

TELEMARK 221 Multi Pocket E-Beam Source Drawings

The current version of this drawing pdf can be found at

<https://telemark.com/electron-beam-sources/r-and-d-multi-pocket-sources/>

Drawing	Rev.	Description	Page
Reference Dimensions			2
R221-0005-2	B1	Model 221 E-Beam Source Dimensions, Left Side Drive	3
R221-0005-4	B1	Model 221 E-Beam Source Dimensions, Right Side Drive	4
R221-0005-6	A1	Model 221 E-Beam Source Dimensions, Left Side Drive on 6" CFF	5
R221-0006-2	B1	Model 221 E-Beam Source Dimensions, Bottom Drive	6
Model Assemblies			7
221-9905-2	D	Model 221-05 EB Source, 4 pkt, 2cc, Left S/D	8
221-9905-4	D	Model 221-05 EB Source, 4 pkt, 2cc, Right S/D	9
221-9905-6	C	Model 221-05 EB Source, 4 pkt, 2cc, Left S/D, Side Mount on 6" CFF	10
221-9906-2	C	Model 221-06 EB Source, 4 pkt, 2cc, B/D	12
Common Assemblies			13
221-0125-2	A	Assembly, Side Drive, 3/16" Shaft	14
221-0127-1	A	Assembly, Bottom Drive, 3/16" Shaft	16
223-0150-1	B	Emitter Assembly	18



Reference Dimensions

E-Beam Source

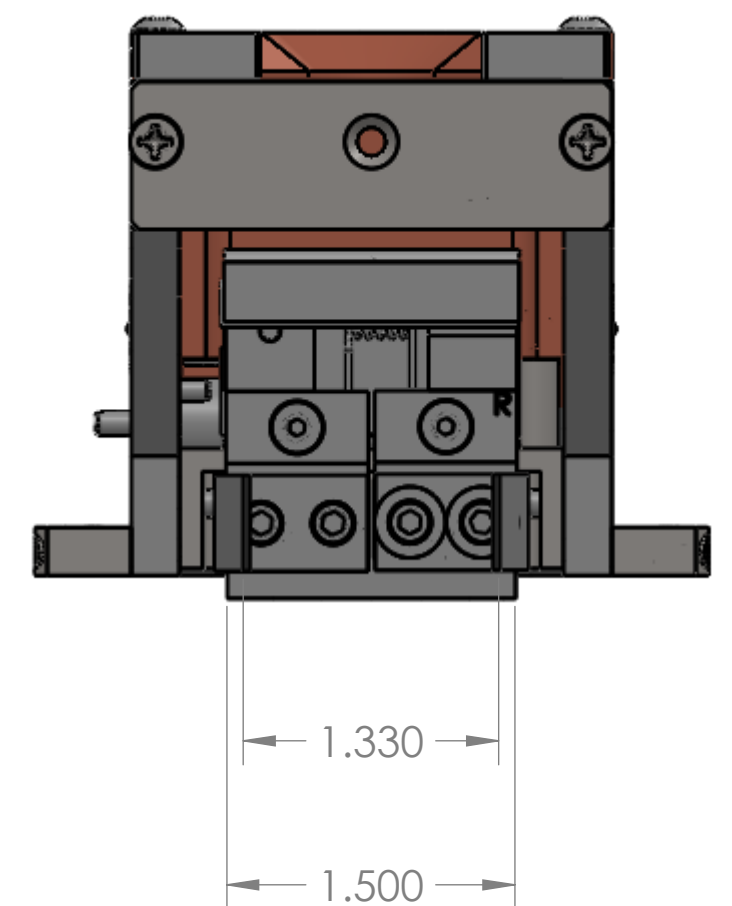
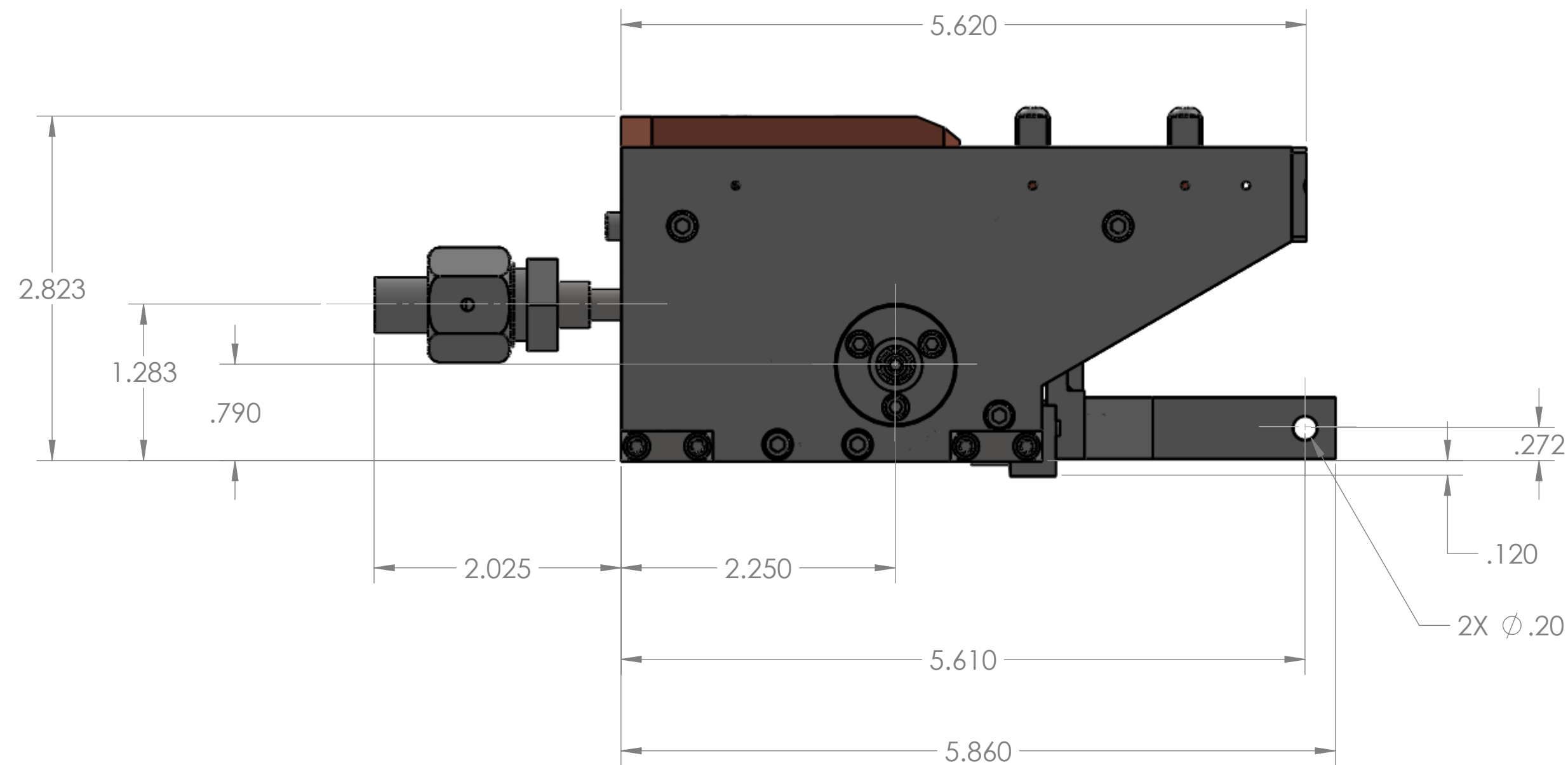
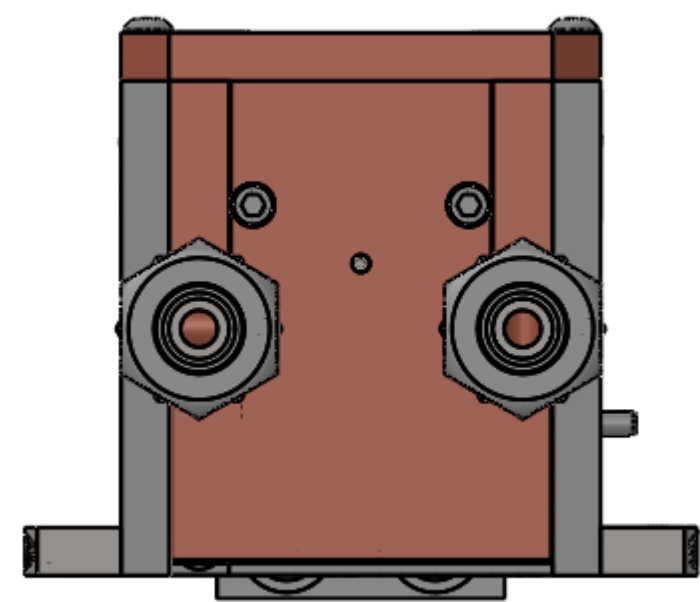
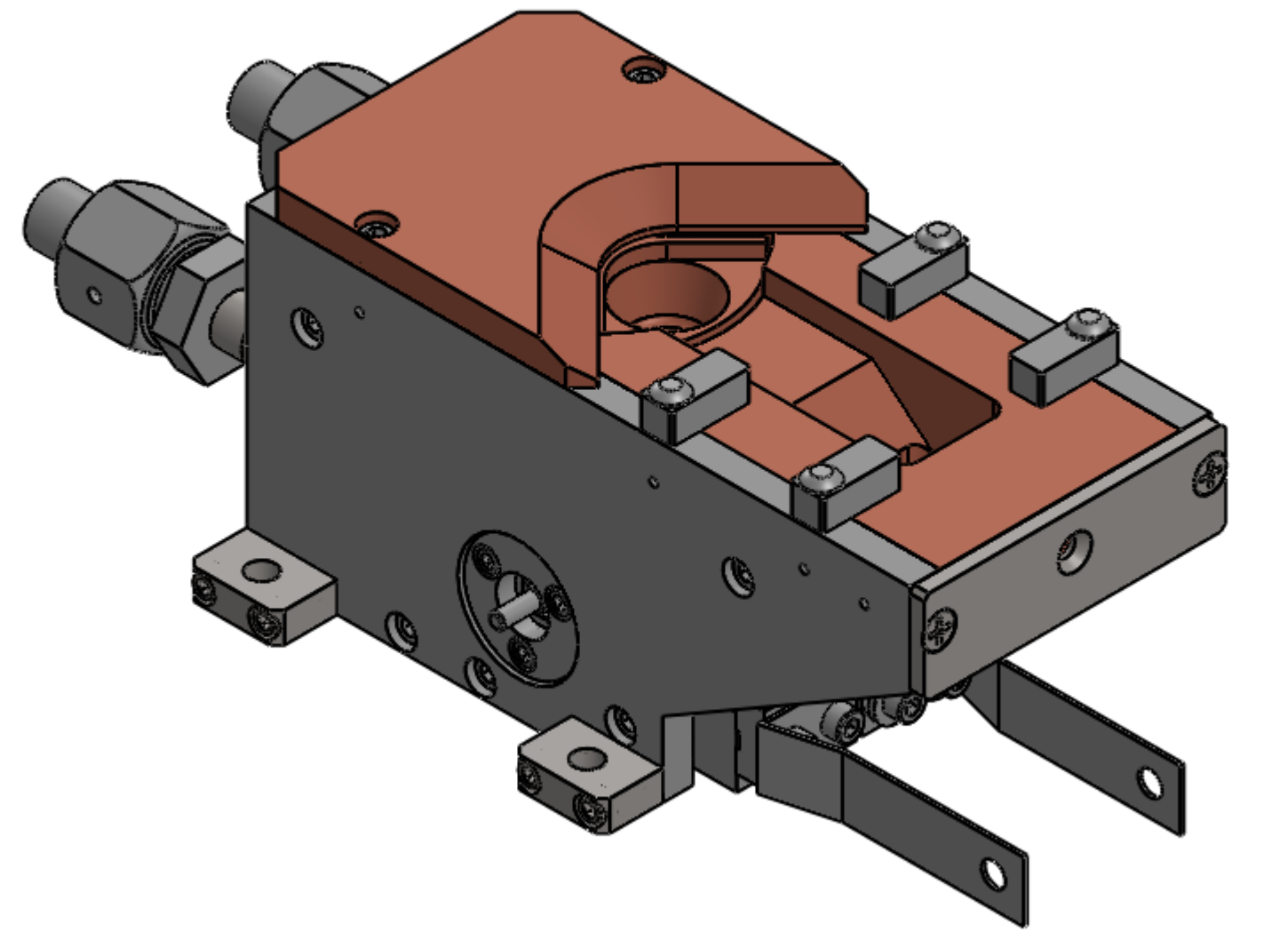
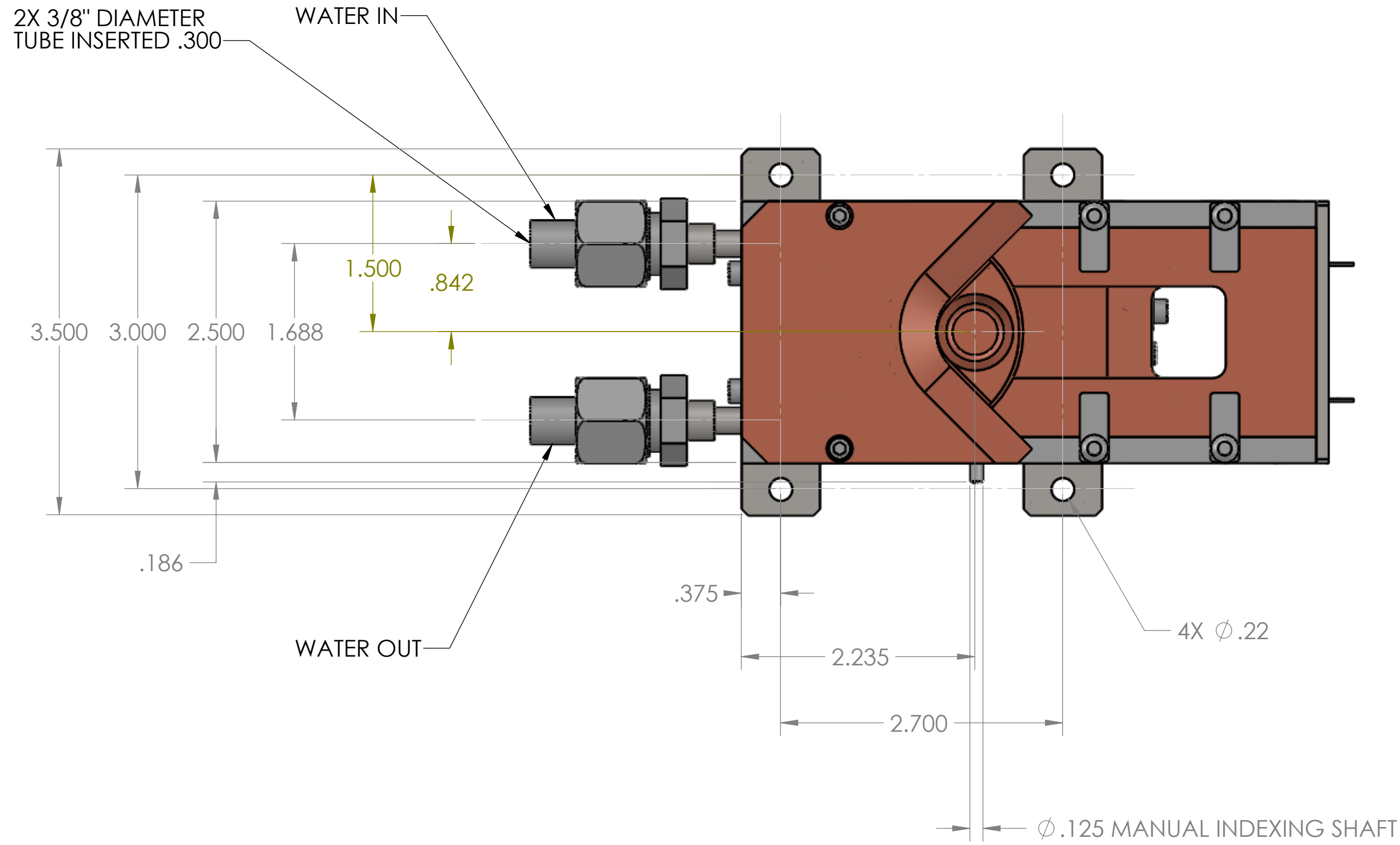
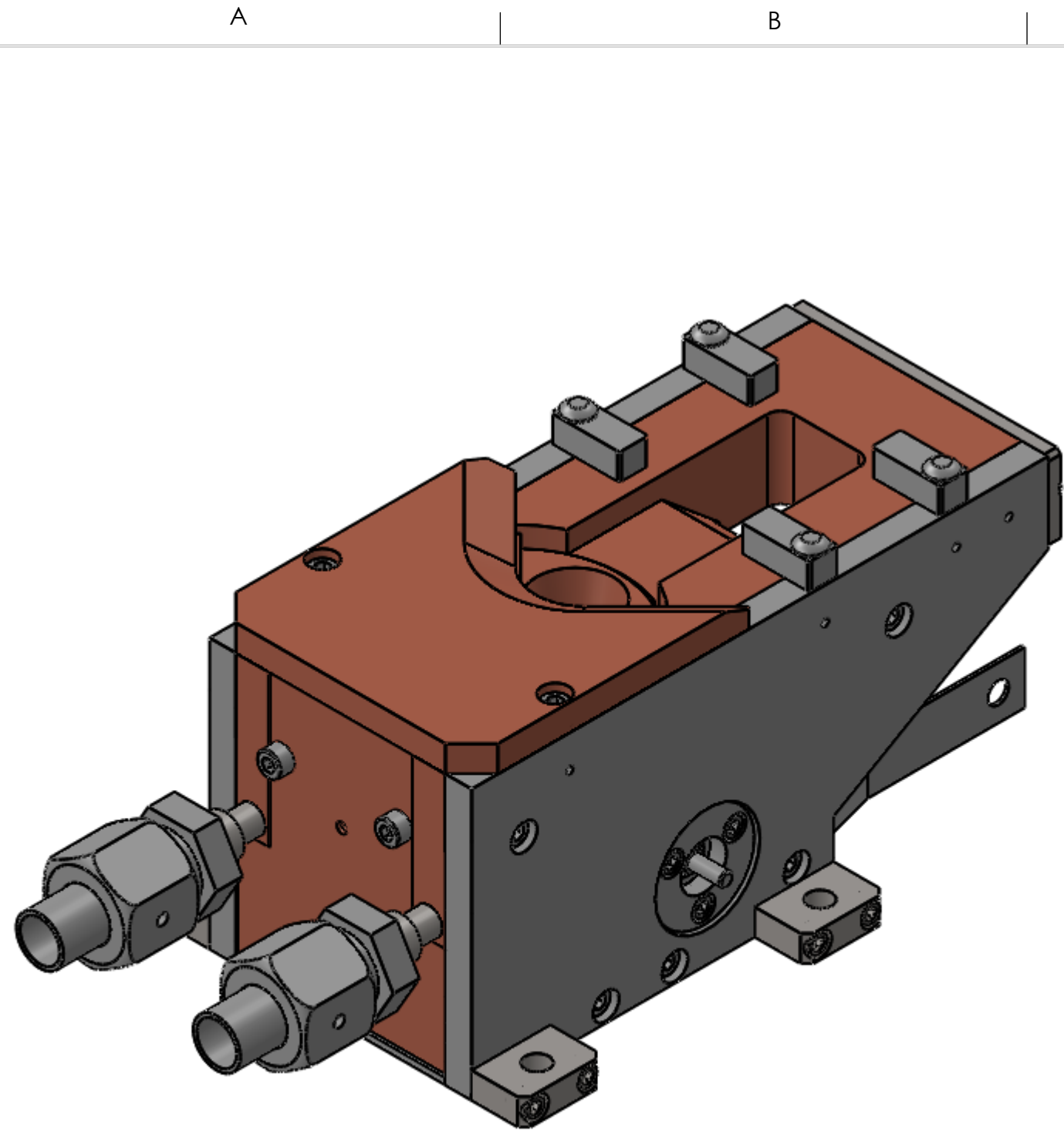

UNLESS OTHERWISE SPECIFIED		DWG BY: G. DION	DATE: 10-14-2013	MATERIAL:	
GLOBAL TOLERANCES		CHECK BY:	DATE:	FINISH:	
		PROJ ENG	DATE:	THIRD ANGLE PROJECTION	
		MFG ENG	DATE:	DO NOT SCALE DRAWING	
		FILE NUMBER			
		INITIAL PROJECT			

1

2

3

4

5

A

B

C

D

E

F

G

H

I

ECN	ZONE	REV	DESCRIPTION	BY	DATE
		A	RELEASE	GPD	11/18/2013
		A1	REVISED DESCRIPTION & P/N	GPD	10/30/2014

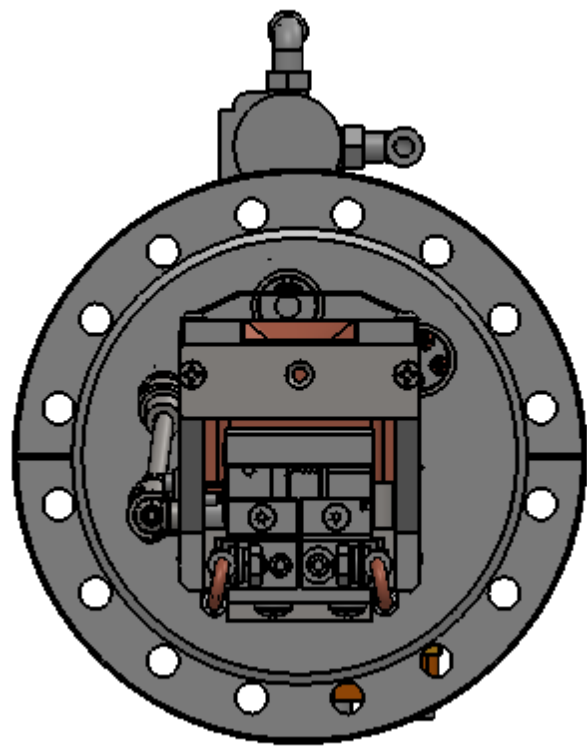
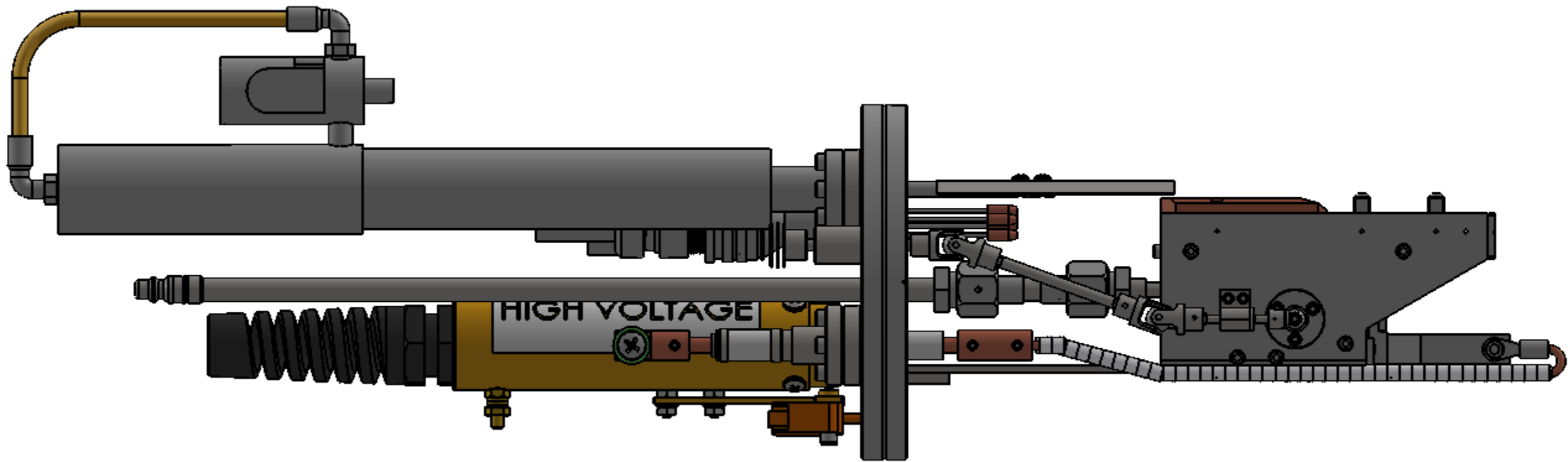
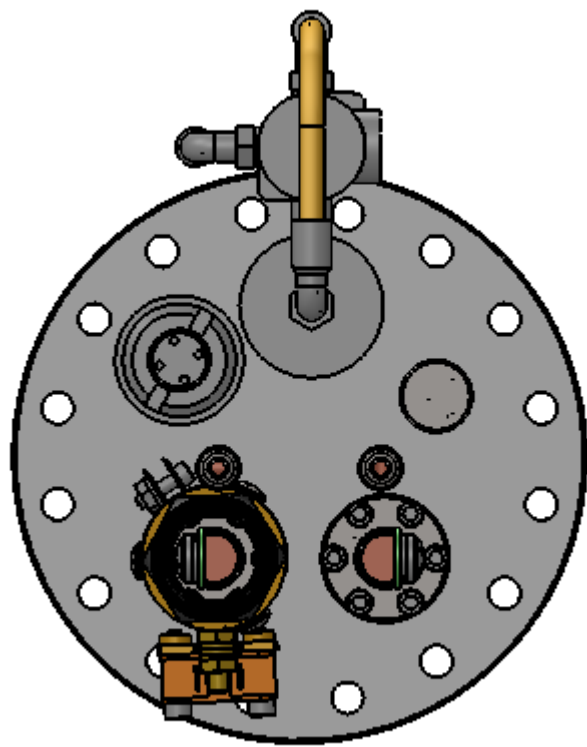
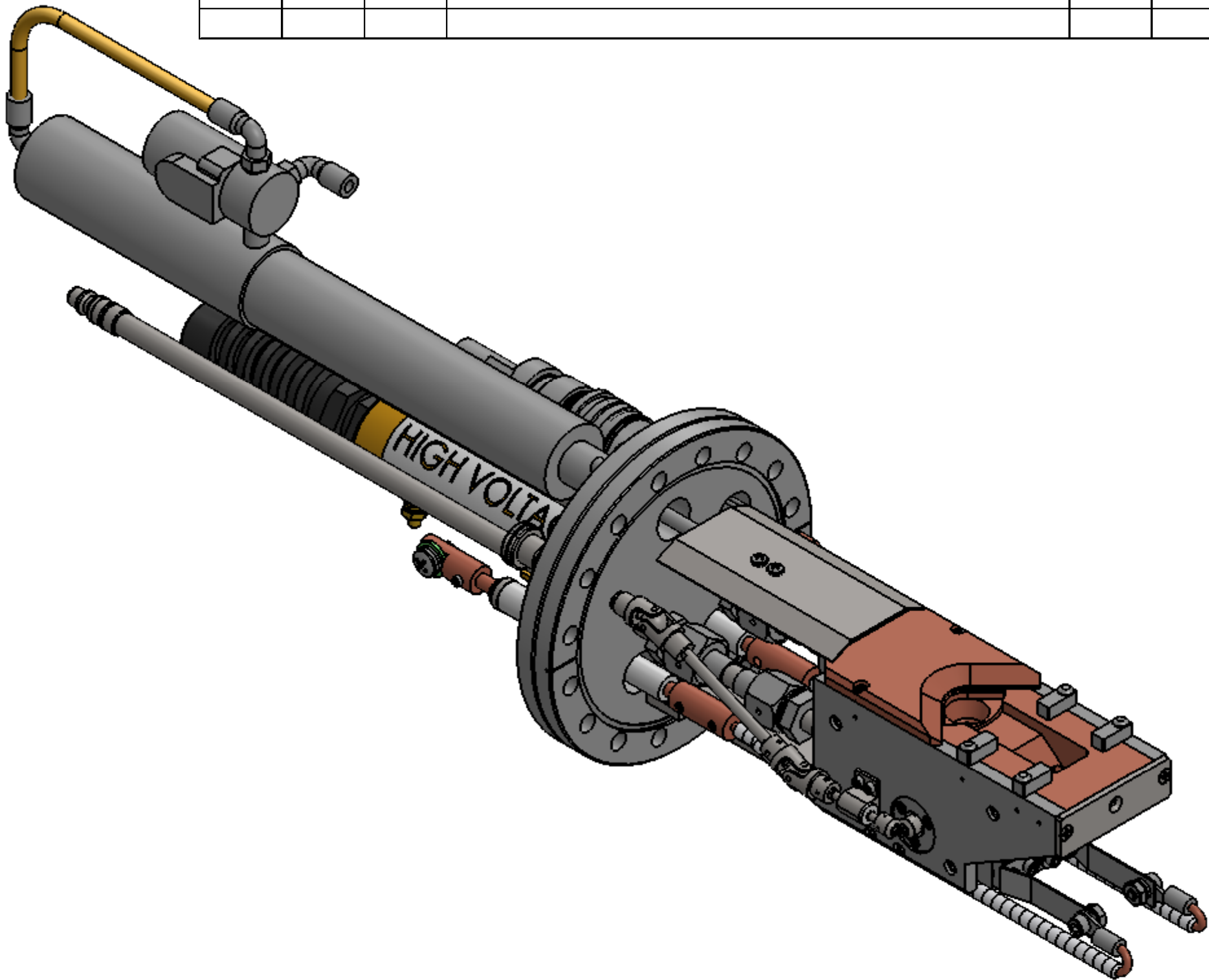
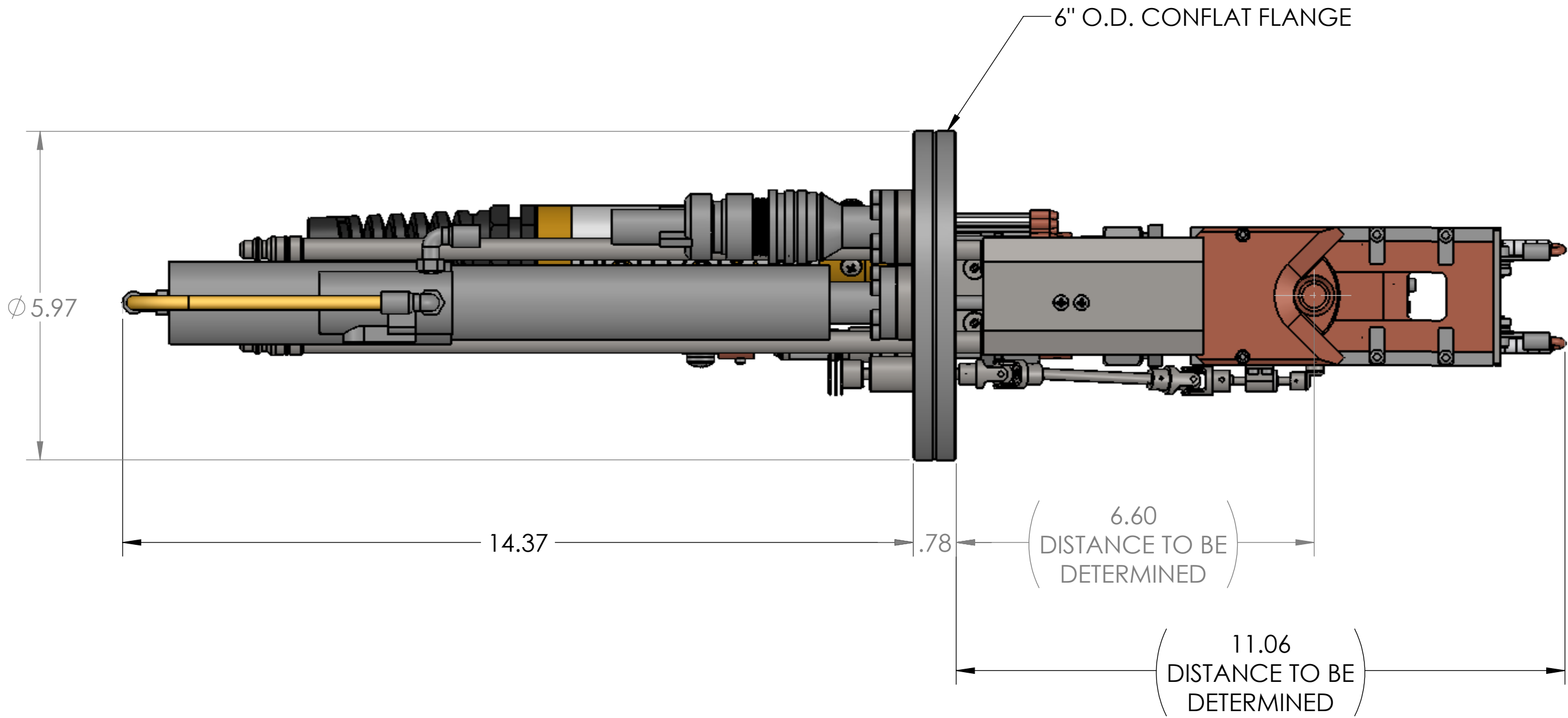

UNLESS OTHERWISE SPECIFIED		DWG BY: G. DION DATE: 11-18-2013		MATERIAL:	
GLOBAL TOLERANCES		CHECK BY: DATE:		FINISH:	
INCHES [mm]		PROJ ENG DATE:		THIRD ANGLE PROJECTION	
XX +/- .001 [0.254]		MFG ENG DATE:			
XXX +/- .005 [0.127]		DO NOT SCALE DRAWING			
ANGLES +/- .5°		FILE NUMBER -			
SURF FINISH 63 RMS		INITIAL PROJECT -			
CONFIDENTIAL - This document contains proprietary data of TELEMAR and is not to be copied or distributed without the prior written consent of TELEMAR. The receipt or possession of this document does not convey any rights to reproduce it, disclose its contents, or to manufacture, use or sell anything incorporating the concepts and details disclosed by it. Such concepts and details are not to be used other than for the benefit of TELEMAR and are not to be disclosed to others without the prior written consent of an officer of TELEMAR.					
				TELEMAR Battle Ground, WA	
				MODEL 221-05 EB SOURCE, 4 PKT, 2cc, LEFT S/D, SIDE MOUNT ON 6" CFF	
D	SCALE 1:2	DWG NO. R221-0005-6		REV A	
SHEET 1	of 1				

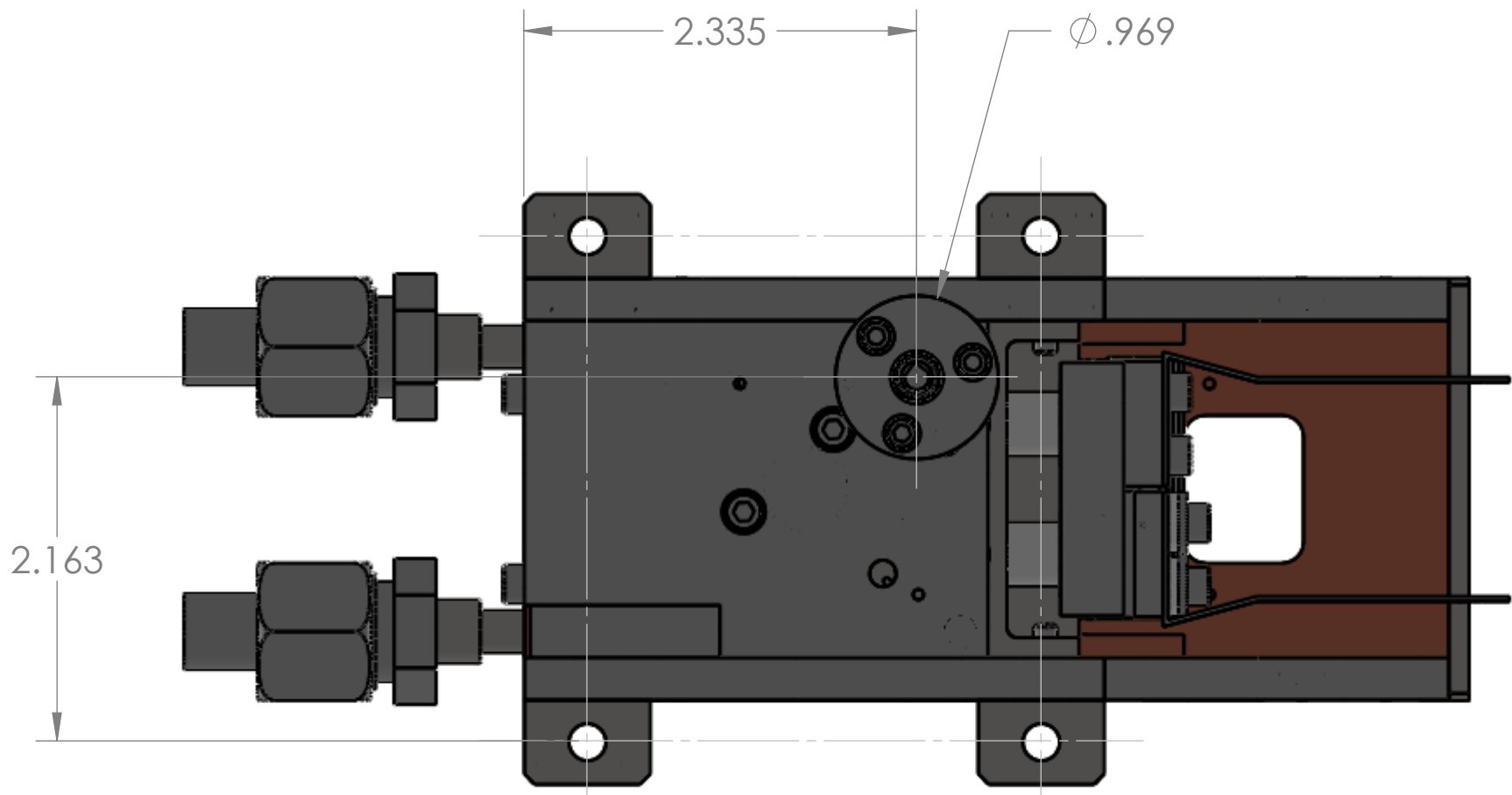
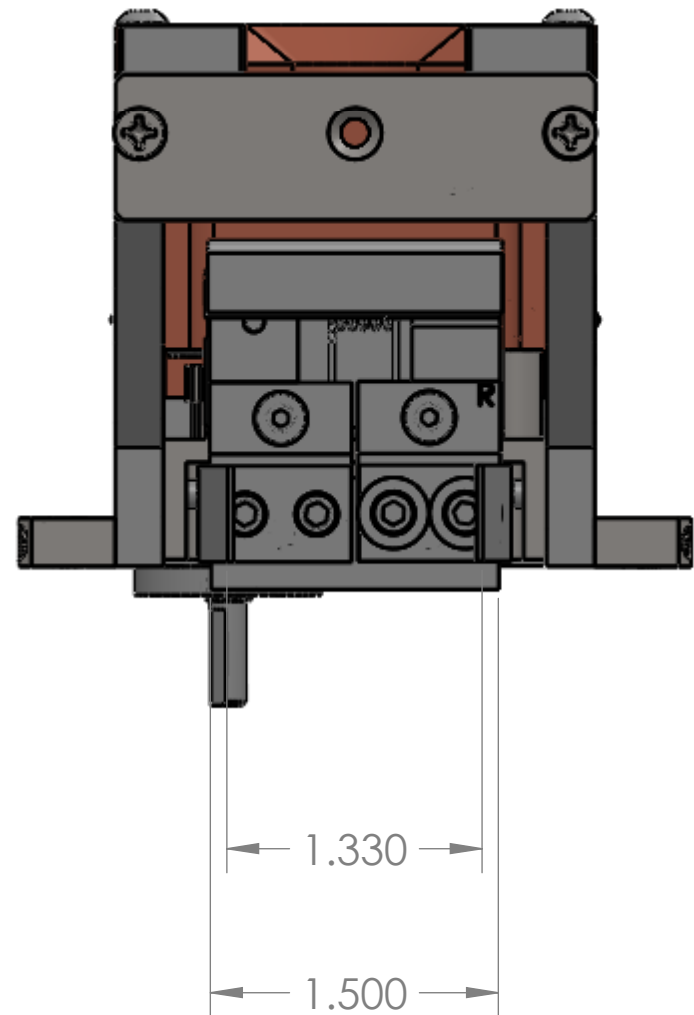
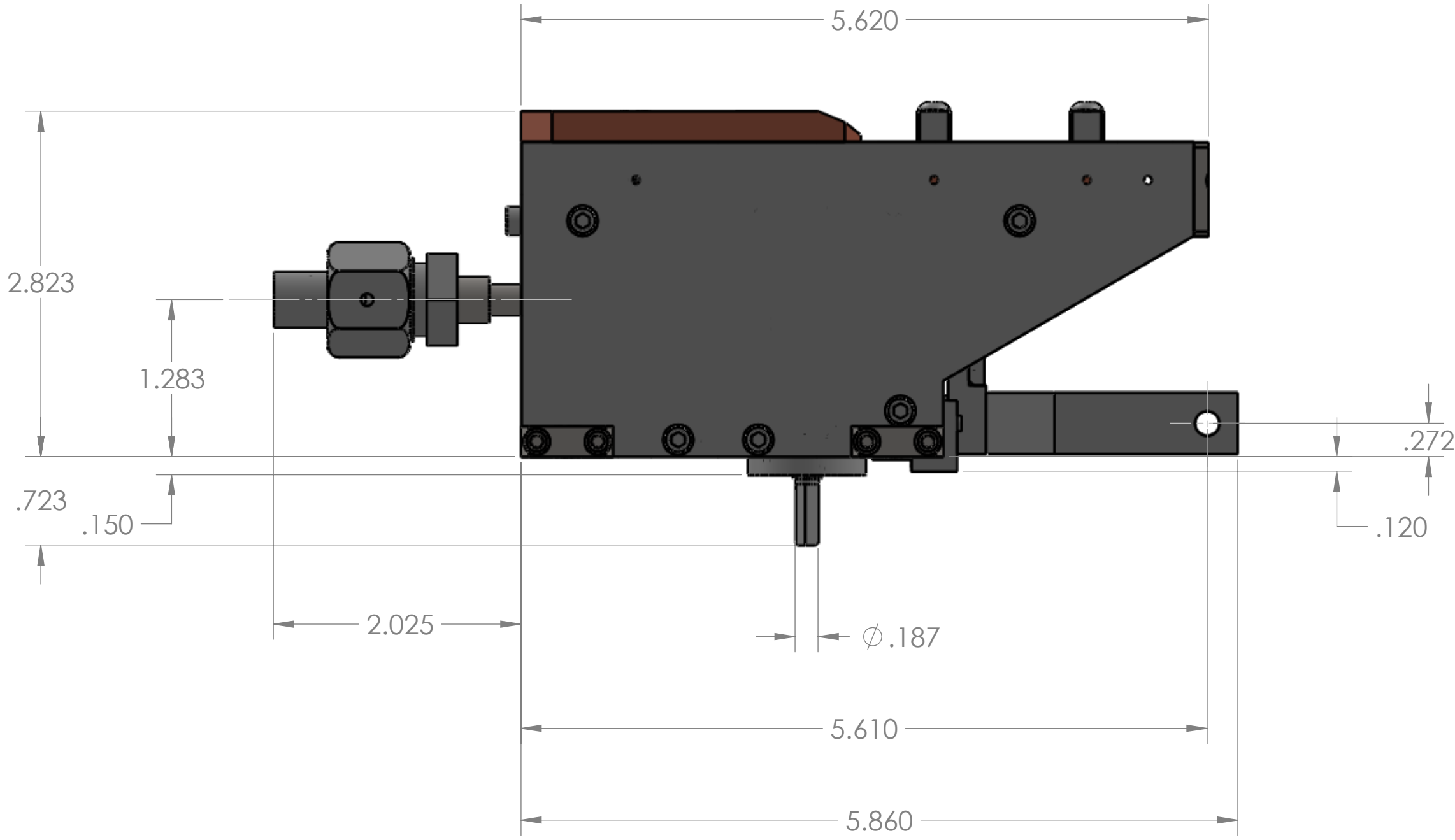
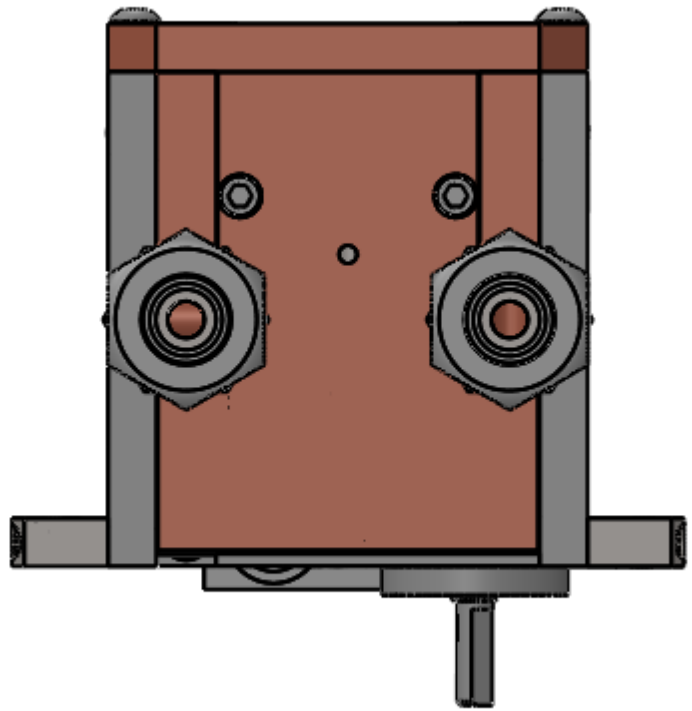
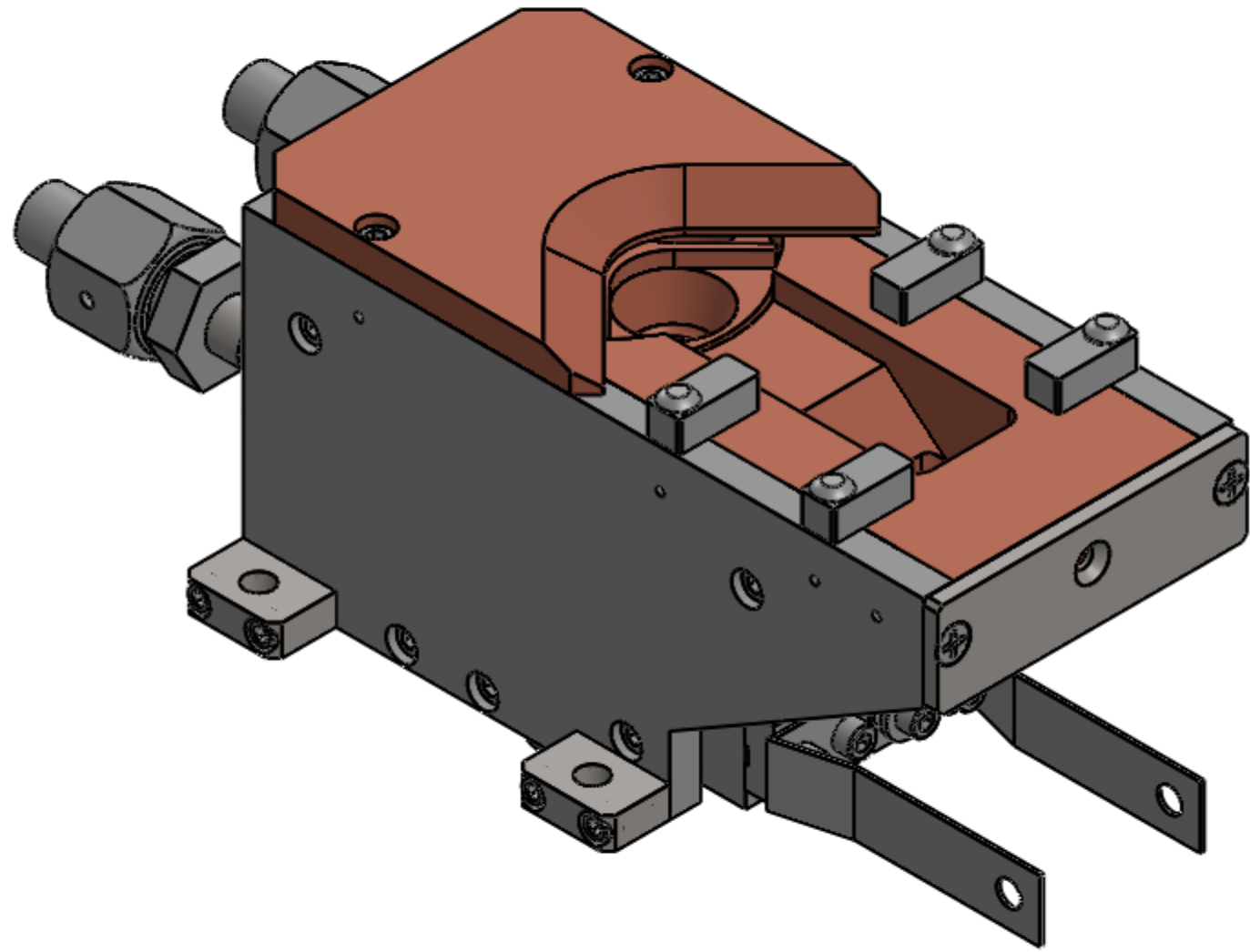
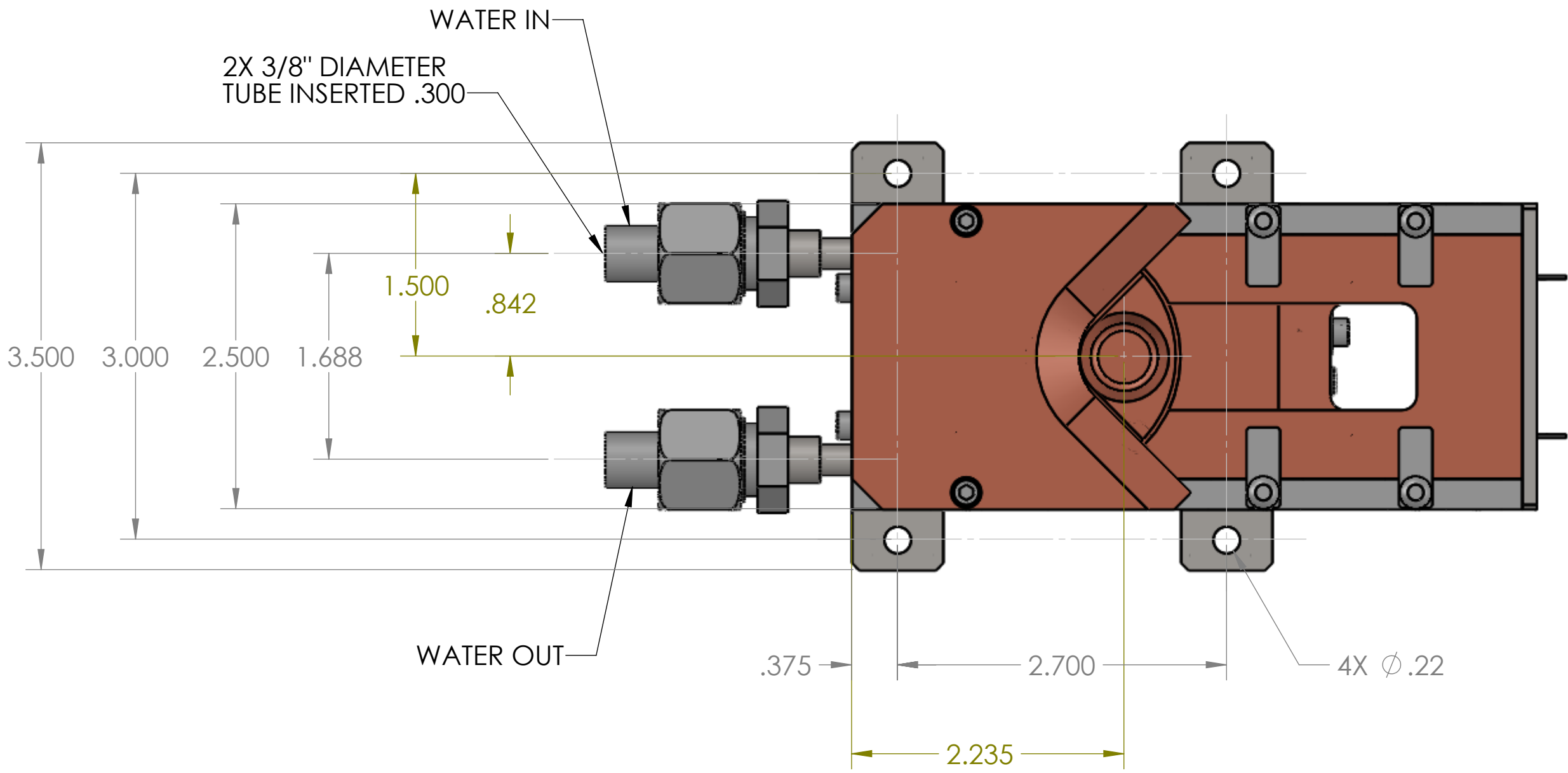
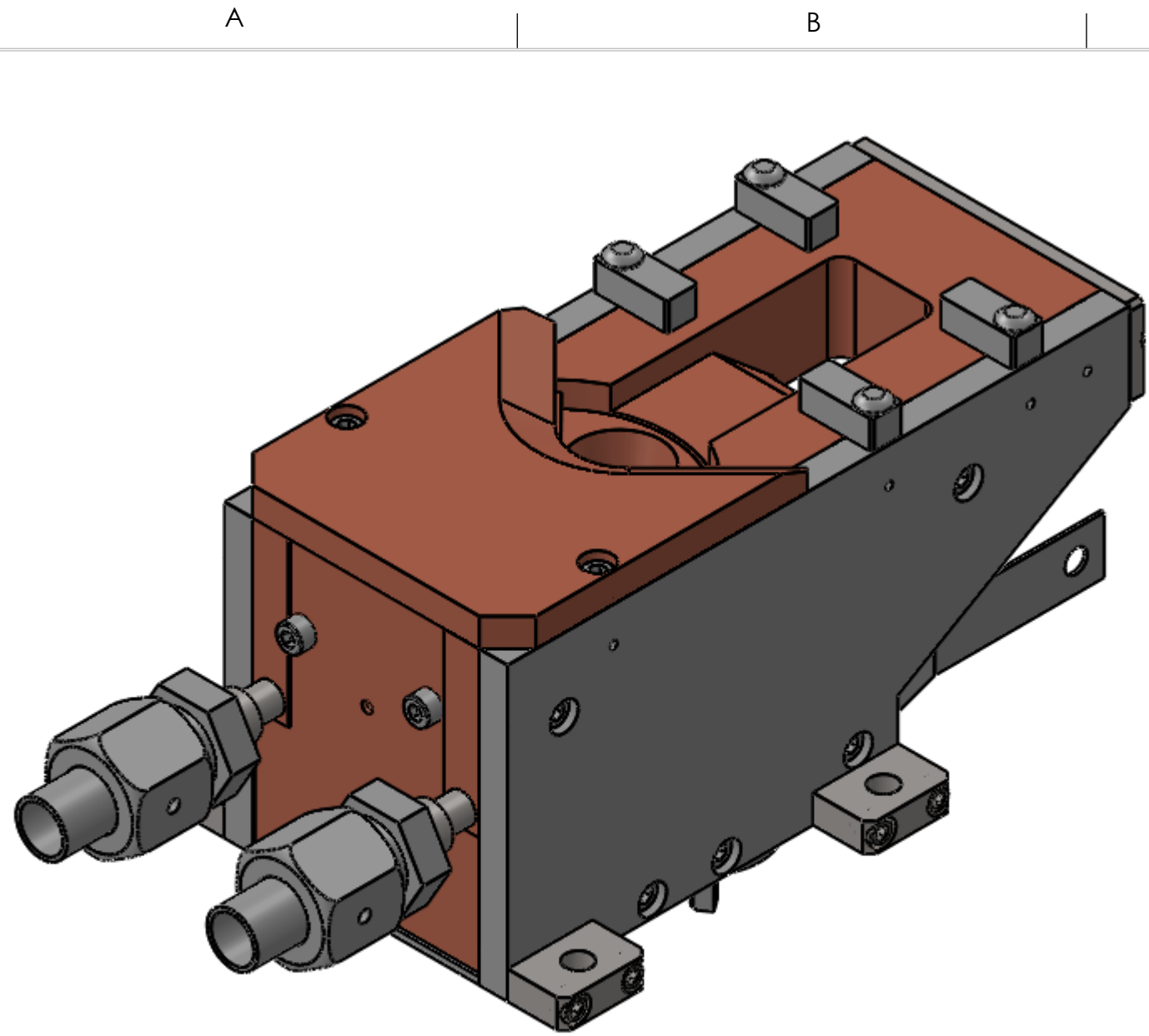

G		H		I	
ECN	ZONE	REV	DESCRIPTION	BY	DATE
		A	RELEASE	GPD	8/22/2013
		B	UPDATED SOURCE	GPD	4/21/2014
		B1	REVISED DESCRIPTION	GPD	10/30/2014

UNLESS OTHERWISE SPECIFIED
GLOBAL TOLERANCES

	INCHES	[mm]
.X	+/- .03	[0.762]
.XX	+/- .001	[0.254]
.XXX	+/- .0005	[0.127]
ANGLES	+/- .5°	
SURF FINISH	63 RMS	

DWG BY: **G. DION** DATE: **8-22-2013**

CHECK BY: _____ DATE: _____

PROJ ENG: _____ DATE: _____

MFG ENG: _____ DATE: _____

DO NOT SCALE DRAWING

FILE NUMBER: _____

INITIAL PROJECT: _____

MATERIAL: _____

FINISH: _____

THIRD ANGLE PROJECTION

TELEMARK
Battle Ground, WA

**MODEL 221-06 EB SOURCE,
4 PKT, 2cc, B/D**

D

SCALE: **1:1**

SHEET: **1** of **1**

DWG NO.: **R221-0006-2**

REV: **B1**

1

2

3

4

5



Model Assemblies

E-Beam Sources

- NOTES: (UNLESS OTHERWISE SPECIFIED)
1. REMOVE BURRS & BREAK ALL SHARP EDGES
.005-.015 RADIUS OR CHAMFER.
 2. ALL SURFACES 63
 3. BAG WITH PART NUMBER AND REVISION.

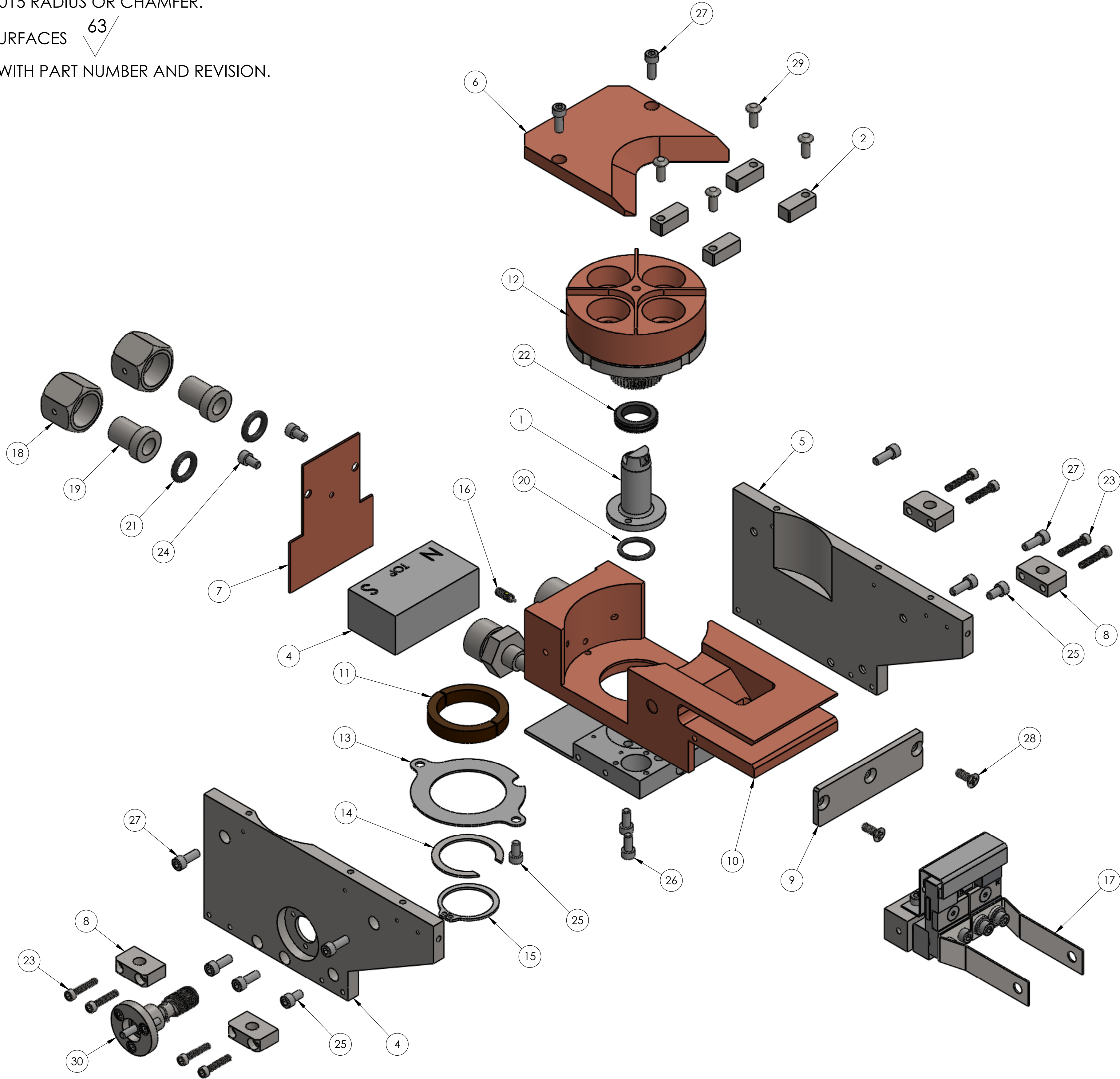

ECN	ZONE	REV	DESCRIPTION	BY	DATE
		A	RELEASE	GPD	8/21/2013
		B	REMOVING P/N 271-6073-9 QTY. (4) & P/N 271-2123-1 QTY. (1). REVISING CRUCIBLE ASSEMBLY	GPD	10/30/2013
		C	REMOVING DETENT PARTS 221-0077-1, 271-6220-2 & 271-6225-3, REVISING CRUCIBLE ASSEMBLY & SIDE ARMS, ADDING SPRING PLUNGER	GPD	4/1/2014
		C1	REVISED DESCRIPTION	GPD	10/30/2014
		D	P/N FROM 221-0111-1 TO 224-0111-1 & 221-0500-1 TO 224-0501-1	GPD	12/7/2016

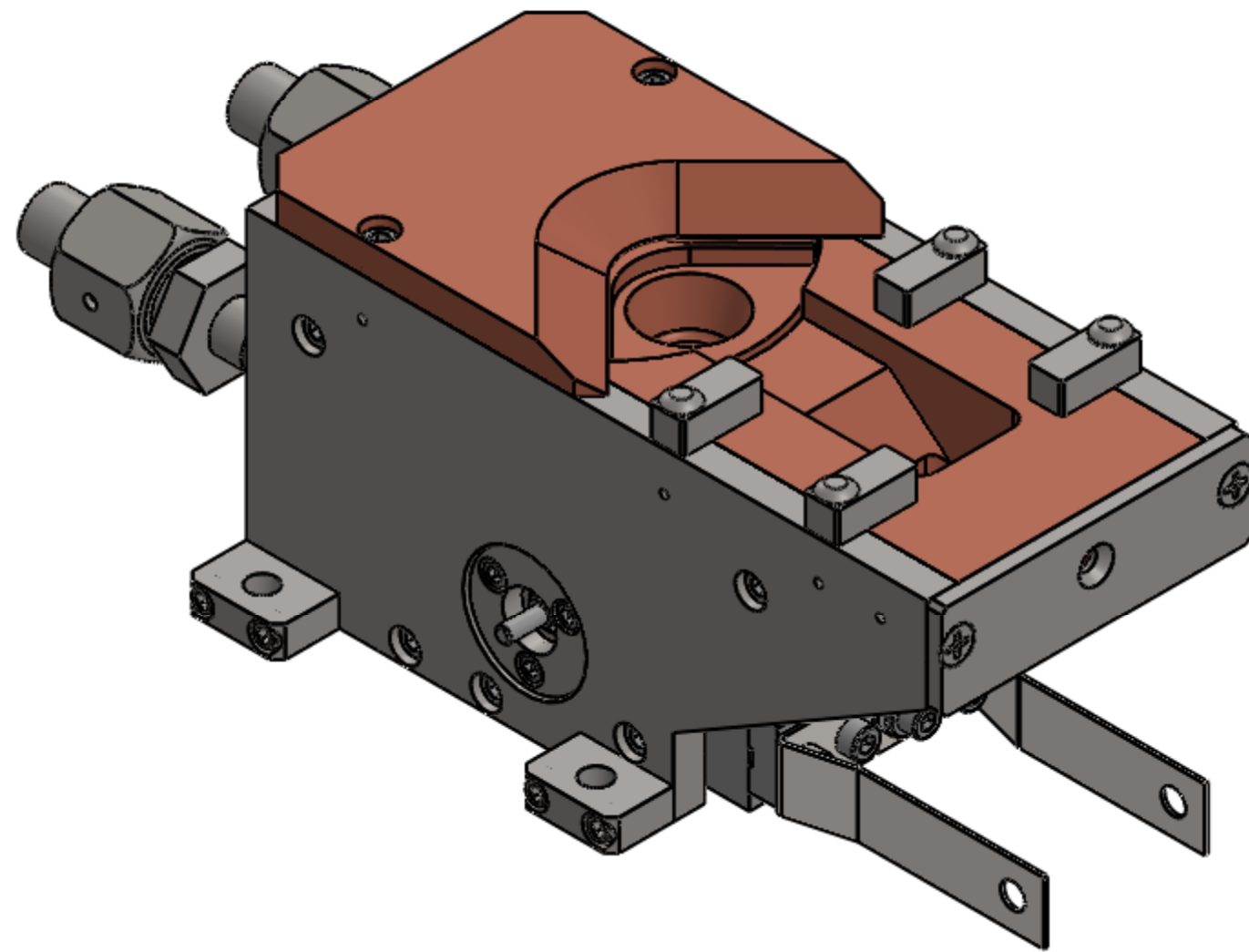

ITEM NO.	PART NUMBER	DESCRIPTION	QTY.
1	221-0042-1	ASSEMBLY, PIVOT SHAFT	1
2	221-0053-1	POLE PIECE	4
4	221-0055-1	PERMANENT MAGNET	1
4	221-0058-2	MAGNET ARM, LEFT	1
5	221-0059-1	MAGNET ARM, RIGHT	1
6	221-0073-1	COVER, 4 POCKET	1
7	221-0084-1	REAR SHIELD	1
8	221-0088-1	MOUNTING BLOCK	4
9	221-0096-1	COIL BLANKOFF PLATE	1
10	224-0111-1	ASSEMBLY, WELD, MAIN BLOCK	1
11	221-0300-1	BEARING	1
12	224-0501-1	ASSEMBLY, WELD, CRUCIBLE BASE	1
13	221-0656-1	BEARING STRAP	1
14	221-0657-1	BEARING CLAMP PLATE	1
15	221-0700-1	RETAINING RING, EXTERNAL, 15/16", SST	1
16	221-0701-1	SPRING PLUNGER, LONG NOSE, #6-32 UNC, SST	1
17	223-0150-1	EMITTER ASSEMBLY	1
18	271-0650-2	WATER FITTING NUT	2
19	271-0651-2	WATER FITTING GLAND	2
20	271-2014-1	O-RING, VITON, ID 1/2", W 1/16"	1
21	271-2110-1	O-RING, VITON, ID 3/8", W 3/32"	2
22	271-4206-1	QUAD RING, VITON, ID 1/2", W 1/8"	1
23	271-6002-8	SCREW, #4-40 X 9/16" SST, SHCS	8
24	271-6030-1	VENTED SCREW, #6-32 UNC X 1/4" SHCS	2
25	271-6030-9	SCREW, #6-32 UNC X 1/4" SST, SHCS	4
26	271-6040-9	SCREW, #6-32 UNC X 5/16 SST, SHCS	2
27	271-6050-1	VENTED SCREW, #6-32 UNC X 3/8" SHCS	9
28	271-6052-6	SCREW, #6-32 UNC X 3/8" SST, PHILLIPS FLAT HEAD, SILVER	2
29	271-6053-9	SCREW, #6-32 UNC X 3/8 SST, BUTTON HEAD CS	4
30	221-0125-2	ASSEMBLY, SIDE DRIVE	1

UNLESS OTHERWISE SPECIFIED
GLOBAL TOLERANCES

.X	+/- .03	[.762]
.XX	+/- .001	[.0254]
.XXX	+/- .0005	[.0127]

ANGLES +/- .5°
SURF FINISH 63 RMS

DWG BY: **G. DION** DATE: **8-21-2013**

CHECK BY: _____ DATE: _____
PROJ ENG _____ DATE: _____
MFG ENG _____ DATE: _____

DO NOT SCALE DRAWING

FILE NUMBER _____
INITIAL PROJECT _____

MATERIAL: _____

SEE PARTS LIST

SEE NOTES

THIRD ANGLE PROJECTION

TELEMARK
Battle Ground, WA

**MODEL 221-05, EB SOURCE,
4 PKT, 2cc LEFT S/D**

SCALE **1:1**
SHEET **1** of **1**

DWG NO. **221-9905-2**

REV _____

- NOTES: (UNLESS OTHERWISE SPECIFIED)
1. REMOVE BURRS & BREAK ALL SHARP EDGES
.005-.015 RADIUS OR CHAMFER.
 2. ALL SURFACES 63
 3. BAG WITH PART NUMBER AND REVISION.

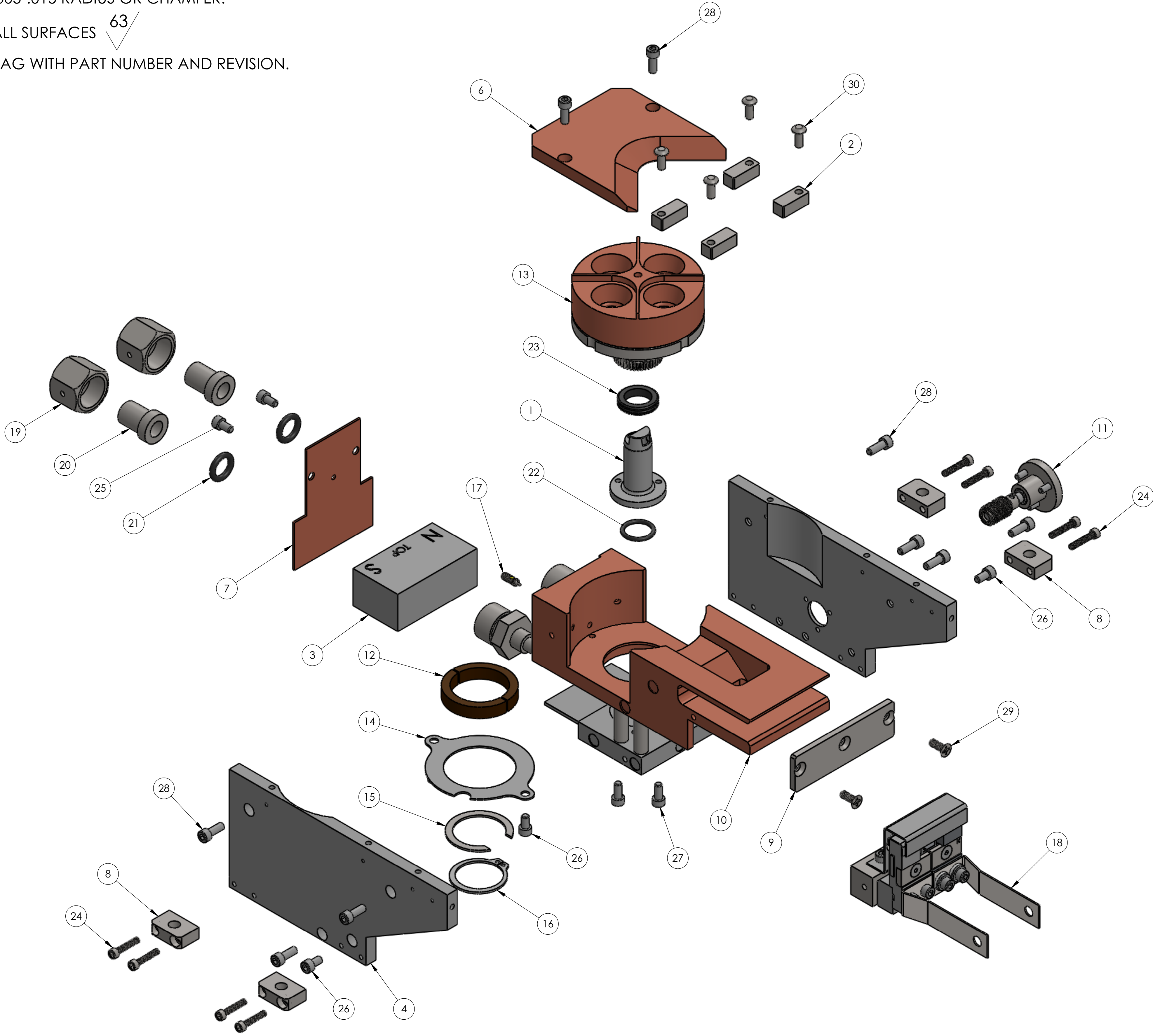

ECN	ZONE	REV	DESCRIPTION	BY	DATE
		A	RELEASE	GPD	8/21/2013
		B	ITEM 1 P/N FROM 221-0042-1 TO 221-0042-4	GPD	10/4/2013
		C	REVISING CRUCIBLE ASSEMBLY & SIDE ARMS, REMOVING DETENT PARTS 221-0077-1, 271-6220-2 & 271-6225-3, ADDING SPRING PLUNGER	GPD	3/31/2014
		C1	REVISED DESCRIPTION	GPD	10/30/2014
		D	P/N FROM 221-0111-2 TO 224-0111-2 & 221-0500-1 TO 224-0501-1	GPD	12/7/2016

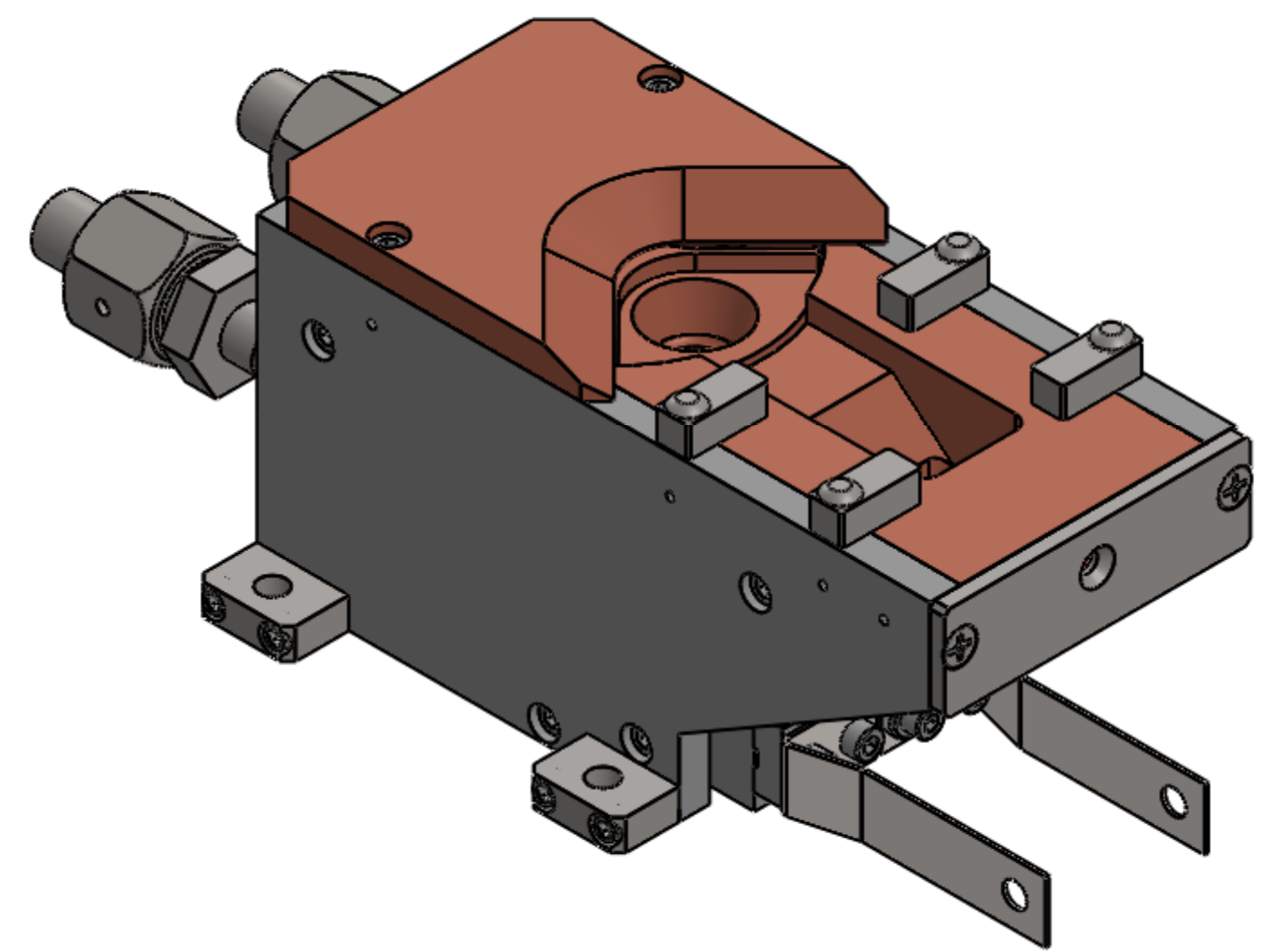

ITEM NO.	PART NUMBER	DESCRIPTION	QTY.
1	221-0042-4	ASSEMBLY, PIVOT SHAFT	1
2	221-0053-1	POLE PIECE	4
3	221-0055-1	PERMANENT MAGNET	1
4	221-0058-3	MAGNET ARM, LEFT	1
5	221-0059-2	MAGNET ARM, RIGHT	1
6	221-0073-1	COVER, 4 POCKET	1
7	221-0084-1	REAR SHIELD	1
8	221-0088-1	MOUNTING BLOCK	4
9	221-0096-1	COIL BLANKOFF PLATE	1
10	224-0111-2	ASSEMBLY, WELD, MAIN BLOCK	1
11	221-0125-2	ASSEMBLY, SIDE DRIVE	1
12	221-0300-1	BEARING	1
13	224-0501-1	ASSEMBLY, WELD, CRUCIBLE BASE	1
14	221-0656-1	BEARING STRAP	1
15	221-0657-1	BEARING CLAMP PLATE	1
16	221-0700-1	RETAINING RING, EXTERNAL, 15/16", SST	1
17	221-0701-1	SPRING PLUNGER, LONG NOSE, #6-32 UNC, SST	1
18	223-0150-1	EMITTER ASSEMBLY	1
19	271-0650-2	WATER FITTING NUT	2
20	271-0651-2	WATER FITTING GLAND	2
21	271-2110-1	O-RING, VITON, ID 3/8", W 3/32"	2
22	271-2014-1	O-RING, VITON, ID 1/2", W 1/16"	1
23	271-4206-1	QUAD RING, VITON, ID 1/2", W 1/8"	1
24	271-6002-8	SCREW, #4-40 X 9/16" SST, SHCS	8
25	271-6030-1	VENTED SCREW, #6-32 UNC X 1/4" SHCS	2
26	271-6030-9	SCREW, #6-32 UNC X 1/4" SST, SHCS	4
27	271-6040-9	SCREW, #6-32 UNC X 5/16 SST, SHCS	2
28	271-6050-1	VENTED SCREW, #6-32 UNC X 3/8" SHCS	9
29	271-6052-6	SCREW, #6-32 UNC X 3/8" SST, PHILLIPS FLAT HEAD, SILVER	2
30	271-6053-9	SCREW, #6-32 UNC X 3/8 SST, BUTTON HEAD CS	4

UNLESS OTHERWISE SPECIFIED
GLOBAL TOLERANCES

.X	+/- .03	[0.762]
.XX	+/- .001	[0.254]
.XXX	+/- .0005	[0.127]

ANGLES +/- .5°
SURF FINISH 63 RMS

DWG BY: **G. DION** DATE: **8-21-2013**

CHECK BY: DATE:
PROJ ENG DATE:
MFG ENG DATE:
DO NOT SCALE DRAWING

FILE NUMBER:
INITIAL PROJECT:

MATERIAL:
FINISH:
THIRD ANGLE PROJECTION

SEE PARTS LIST
SEE NOTES

TELEMARK
Battle Ground, WA

**MODEL 221-05 EB SOURCE,
4 PKT, 2cc RIGHT S/D**

SCALE: **1:1**
SHEET **1** of **1**

DWG NO. **221-9905-4**

REV **D**

CONFIDENTIAL - This document contains proprietary data of TELEMARK and is not to be copied or distributed without the prior written consent of TELEMARK. This receipt or possession of this document does not convey any rights to reproduce it, disclose its contents, or to manufacture, use or sell anything incorporating the concepts and details disclosed by it. Such concepts and details are not to be used other than for the benefit of TELEMARK and are not to be disclosed to others without the prior written consent of an officer of TELEMARK.

- NOTES: (UNLESS OTHERWISE SPECIFIED)
1. REMOVE BURRS & BREAK ALL SHARP EDGES
.005-.015 RADIUS OR CHAMFER.
 2. ALL SURFACES $\sqrt{63}$
 3. BAG WITH PART NUMBER AND REVISION.

ECN	ZONE	REV	DESCRIPTION	BY	DATE
		A	RELEASE	GPD	4/21/2014
		B	REVISED DESCRIPTION & P/N, REMOVED SWEEP COIL	GPD	10/30/2014
		C	P/N FROM 221-0111-1 TO 224-0111-1 & 221-0500-1 TO 224-0501-1	GPD	12/7/2016

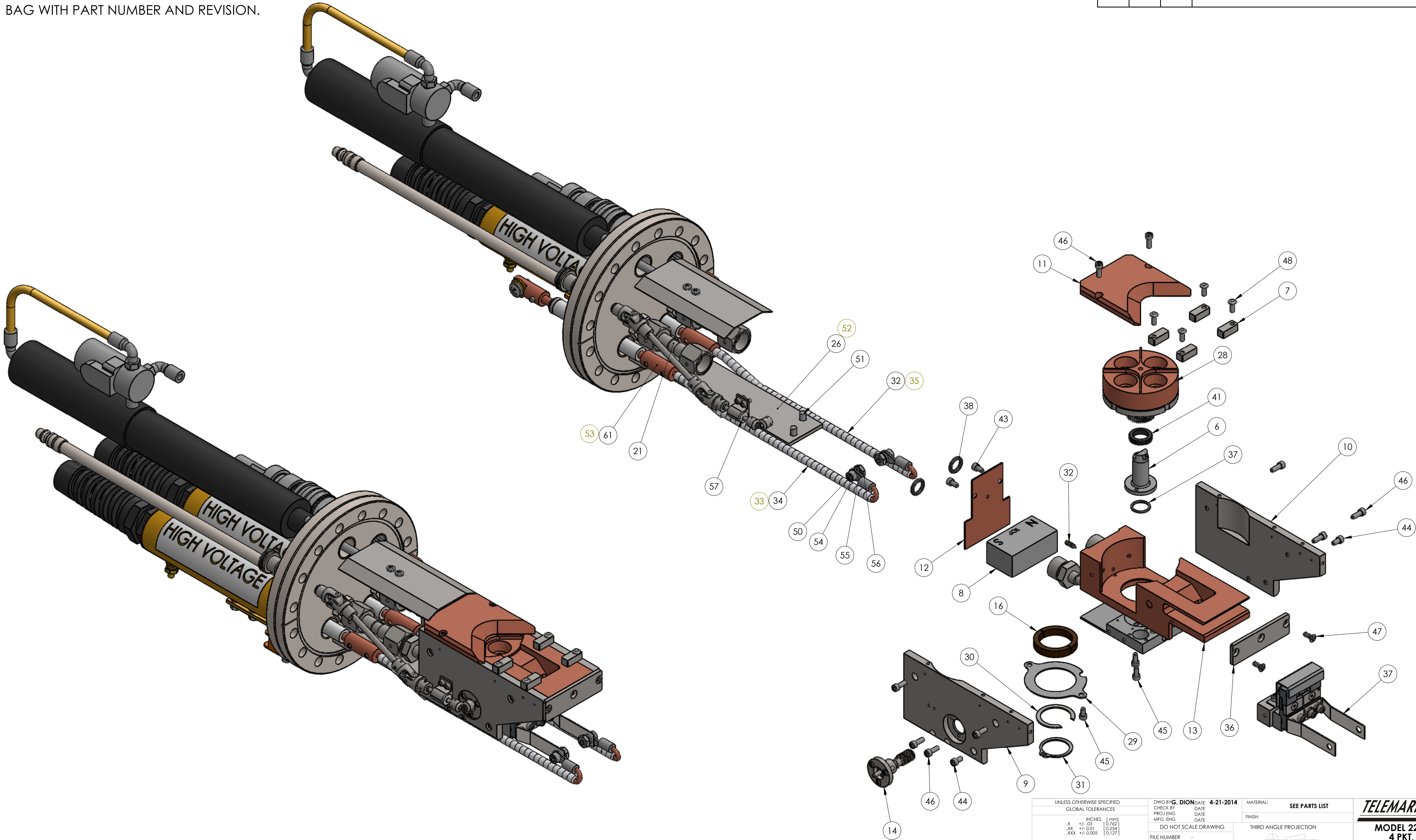

UNLESS OTHERWISE SPECIFIED		DWG BY: G. DION	DATE: 4-21-2014	MATERIAL: SEE PARTS LIST	TELEMARK Battle Ground, WA	
GLOBAL TOLERANCES		CHECK BY: PROJ ENG	DATE: -	FINISH: -	THIRD ANGLE PROJECTION	
INCHES [mm]		PROJ ENG	DATE: -	INITIAL PROJECT: -		
.X +/- .03 [0.762]		MFG ENG	DATE: -		DO NOT SCALE DRAWING	
.XX +/- .001 [0.254]						
.XXX +/- .0005 [0.127]					FILE NUMBER -	
ANGLES +/- .5°						
SURF FINISH 63 RMS					DWG NO. 221-9905-6	
CONFIDENTIAL. This document contains proprietary data of TELEMARK and is not to be copied or distributed without the prior written consent of TELEMARK. The receipt or possession of this document does not convey any rights to reproduce it, disclose its contents, or to manufacture, use or sell anything incorporating the concepts and details disclosed by it. Such concepts and details are not to be used other than for the benefit of TELEMARK and are not to be disclosed to others without the prior written consent of an officer of TELEMARK.		SCALE 2:3		SHEET 1 of 2		REV C

	A	B	
	ITEM NO.	PART NUMBER	DESCRIPTION
1	1	110-5203-2	SCREW, 1/4-20 UNC X 1/2, BRASS, PHILLIPS PAN HD
	2	110-7404-1	WASHER, 1/4, BRASS, LOCK, SPLIT
	3	110-7406-1	WASHER, 1/4, BRASS, FLAT
	4	221-0002-1	FEEDTHRU, ROTARY, INSTRUMENT, FERRO TYPE, 3/16" SHAFT
	5	221-0019-1	FEEDTHRU, HIGH VOLTAGE, 12kv AT 180 AMPS, 1.33 CFF
	6	221-0042-1	ASSEMBLY, PIVOT SHAFT
	7	221-0053-1	POLE PIECE
	8	221-0055-1	PERMANENT MAGNET
	9	221-0058-4	MAGNET ARM, LEFT
	10	221-0059-3	MAGNET ARM, RIGHT
	11	221-0073-2	COVER, 4 POCKET
	12	221-0084-1	REAR SHIELD
	13	224-0111-1	ASSEMBLY, WELD, MAIN BLOCK
2	14	221-0125-2	ASSEMBLY, SIDE DRIVE
	15	221-0211-1	ASSEMBLY, HIGH VOLTAGE COVER, 1.33 CFF
	16	221-0300-1	BEARING
	17	221-0301-1	BEARING, SIDE DRIVE
	18	221-0302-1	BEARING HOUSING, SIDE DRIVE
	19	221-0303-2	SHAFT, SIDE DRIVE INDEXING
	20	221-0304-1	MITER GEAR SET, 72 PITCH, 1:1 RATIO, 24 TEETH, SST
	21	221-0305-2	ASSEMBLY, WELD, WATER ADAPTER
	22	221-0307-1	SHAFT, MANUAL INDEXING
	23	221-0310-1	ASSEMBLY, WELD, MODEL 221 SIDE MOUNT, 6" CFF
	24	221-0312-2	SUPPORT PLATE
	25	221-0313-1	KNOB, 3/16" BORE, SST
	26	221-0314-1	COUPLING, UNIVERSAL JOINT, 3/16" SHAFT, SST
3	27	221-0388-2	SHUTTER ASSEMBLY
	28	224-0501-1	ASSEMBLY, WELD, CRUCIBLE BASE
	29	221-0656-1	BEARING STRAP
	30	221-0657-1	BEARING CLAMP PLATE
	31	221-0700-1	RETAINING RING, EXTERNAL, 15/16", SST
	32	221-0701-1	SPRING PLUNGER, LONG NOSE, #6-32 UNC, SST
	33	221-2801-1	INSULATOR BEAD
	34	221-3039-3	ASSEMBLY, HIGH VOLTAGE LEAD
	35	221-3039-4	ASSEMBLY, HIGH VOLTAGE LEAD
	36	221-0096-1	COIL BLANKOFF PLATE
	37	223-0150-1	EMITTER ASSEMBLY
	38	271-2014-1	O-RING, VITON, ID 1/2", W 1/16"
	39	271-2110-1	O-RING, VITON, ID 3/8", W 3/32"
4	40	271-3581-1	GASKET, CFF 1.33"
	41	271-4206-1	QUAD RING, VITON, ID 1/2", W 1/8"
	42	271-5999-1	VENTED SCREW, #4-40 UNC X 1/4" SST SHCS
	43	271-6030-1	VENTED SCREW, #6-32 UNC X 1/4" SHCS
	44	271-6030-9	SCREW, #6-32 UNC X 1/4" SST, SHCS
	45	271-6040-9	SCREW, #6-32 UNC X 5/16 SST, SHCS
	46	271-6050-1	VENTED SCREW, #6-32 UNC X 3/8" SHCS
	47	271-6052-6	SCREW, #6-32 UNC X 3/8" SST, PHILLIPS FLAT HEAD, SILVER
	48	271-6053-9	SCREW, #6-32 UNC X 3/8 SST, BUTTON HEAD CS
	49	271-6132-9	SCREW, #8-32 UNC X 9/16" SHCS.
	50	224-0111-1	ASSEMBLY, WELD, MAIN BLOCK
	51	271-6146-4	SCREW, #10-32 UNF X 3/8" PHIL PAN HEAD, SST
	52	271-6152-9	SCREW, #10-32 UNF X 5/16" LONG, FLAT HD SOC, SST
5	53	271-6200-2	SET SCREW, #8-32 UNC X 1/4 SST.
	54	271-6245-1	FLAT WASHER, #10 SST.
	55	271-6245-2	LOCK WASHER, #10 SST.
	56	271-6255-1	NUT, #10-32 UNF, SST
	57	271-6280-3	C-CLIP, 1/8", SST
	58	275-0014-2	PIN CONNECTION
	66	275-0014-3	4 PIN INSTRUMENT FEEDTHRU, CFF
	60	275-0014-5	4 PIN CIRCULAR CONNECTOR
	61	275-0119-1	HV LUG (8 AWG)
	62	275-0119-3	HV LUG, EXTERNAL

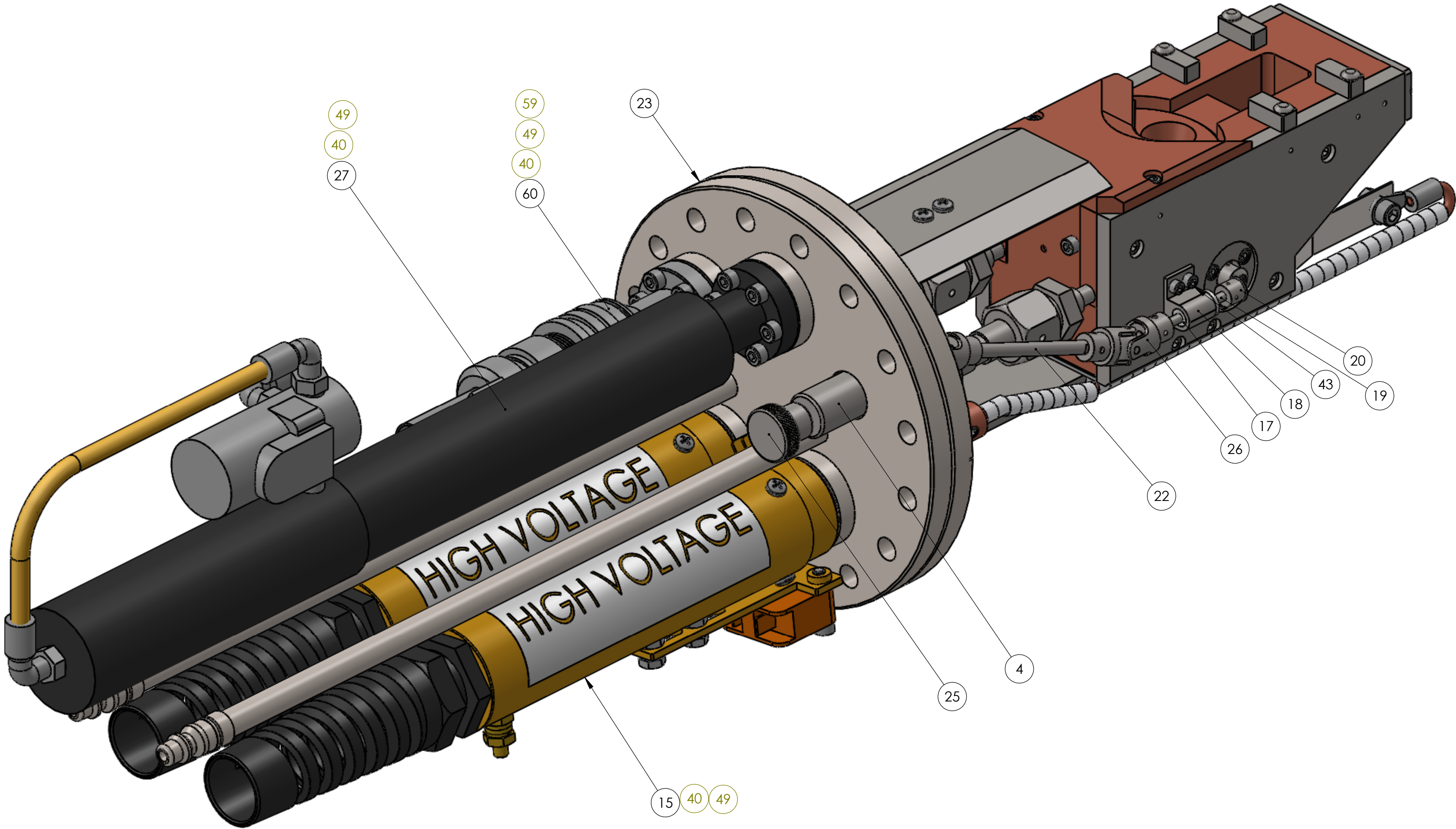

UNLESS OTHERWISE SPECIFIED			DWG BY: G. DION DATE: 4-21-2014		MATERIAL: SEE PARTS LIST		TELEMARK		Battle Ground, WA	
GLOBAL TOLERANCES			CHECK BY: PROJ ENG DATE: 4-21-2014		FINISH: SEE PARTS LIST				MODEL 221-05 EB SOURCE, 4 PT, 2 CC, LEFT S/D, SIDE MOUNT ON 6" CFF	
			MFG ENG DATE: 4-21-2014							
			DO NOT SCALE DRAWING							
			FILE NUMBER: -							
			INITIAL PROJECT: -							
										</

- NOTES: (UNLESS OTHERWISE SPECIFIED)
1. REMOVE BURRS & BREAK ALL SHARP EDGES
.005-.015 RADIUS OR CHAMFER.
 2. ALL SURFACES 63
 3. BAG WITH PART NUMBER AND REVISION.

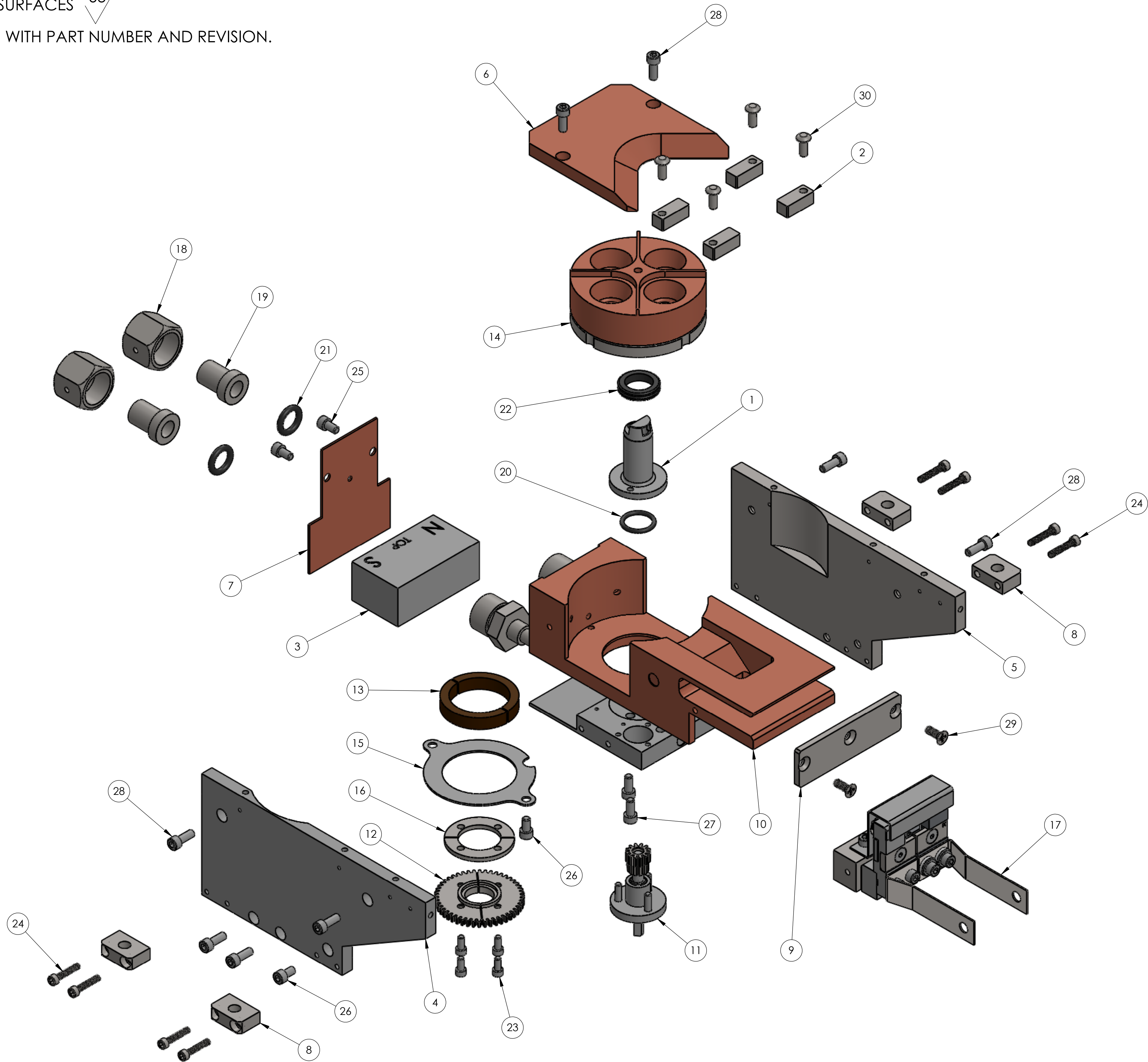

ECN	ZONE	REV	DESCRIPTION	BY	DATE
		A	RELEASE	GPD	8/13/2013
		B	REVISED CRUCIBLE ASSEMBLY & SIDE ARMS	GPD	3/31/2014
		B1	REVISED DESCRIPTION	GPD	10/30/2014
		C	P/N FROM 221-0111-1 TO 224-0111-1 & 221-0500-2 TO 224-0501-2	GPD	12/7/2016

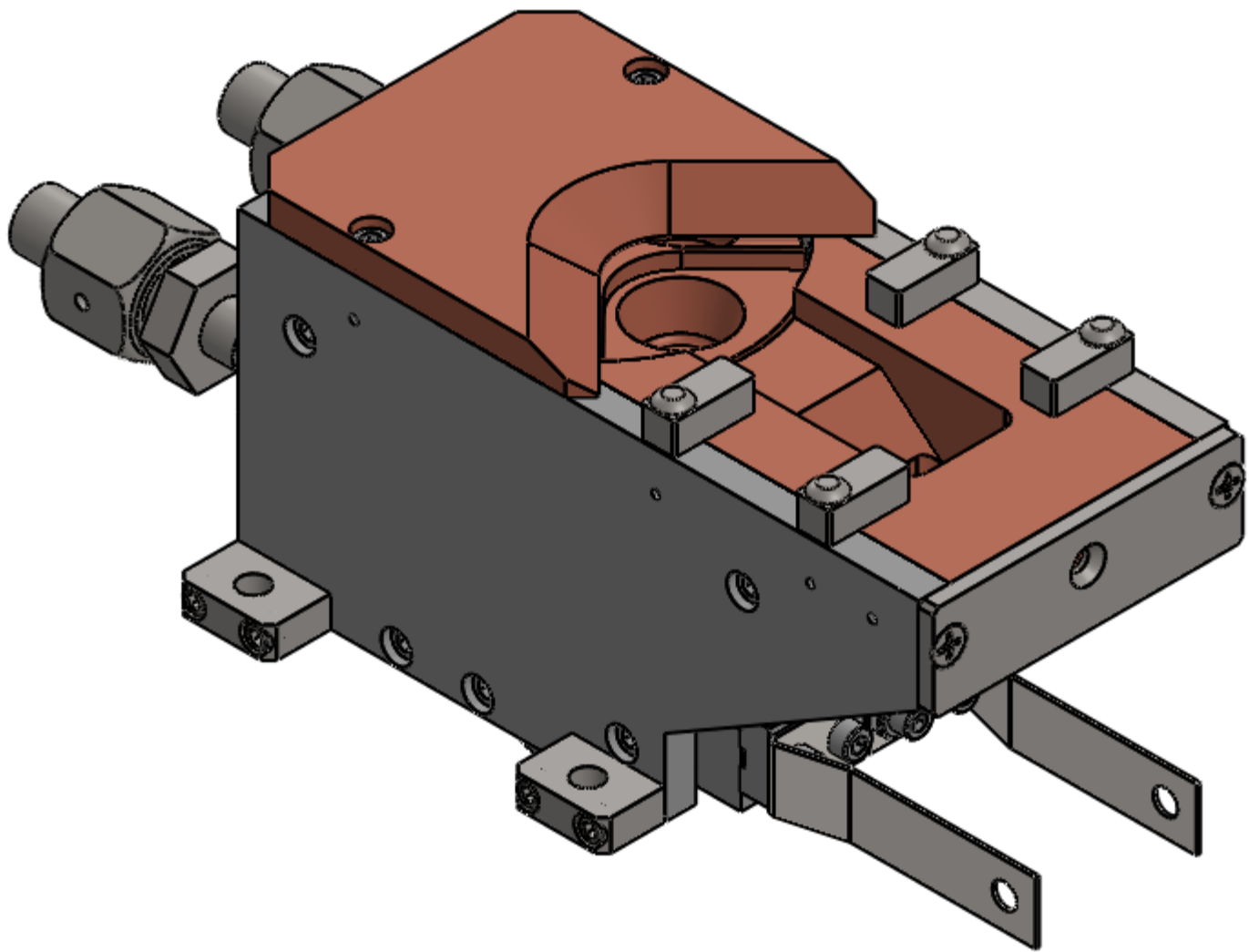

ITEM NO.	PART NUMBER	DESCRIPTION	QTY.
1	221-0042-1	ASSEMBLY, PIVOT SHAFT	1
2	221-0053-1	POLE PIECE	4
3	221-0055-1	PERMANENT MAGNET	1
4	221-0058-1	MAGNET ARM, LEFT	1
5	221-0059-1	MAGNET ARM, RIGHT	1
6	221-0073-1	COVER, 4 POCKET	1
7	221-0084-1	REAR SHIELD	1
8	221-0088-1	MOUNTING BLOCK	4
9	221-0096-1	COIL BLANKOFF PLATE	1
10	224-0111-1	ASSEMBLY, WELD, MAIN BLOCK	1
11	221-0127-1	ASSEMBLY, BOTTOM DRIVE	1
12	221-0149-1	SPUR GEAR, 48 TEETH	1
13	221-0300-1	BEARING	1
14	224-0501-2	ASSEMBLY, CRUCIBLE BASE	1
15	221-0656-1	BEARING STRAP	1
16	221-0658-1	BEARING CLAMP PLATE	1
17	223-0150-1	EMITTER ASSEMBLY	1
18	271-0650-2	WATER FITTING NUT	2
19	271-0651-2	WATER FITTING GLAND	2
20	271-2014-1	O-RING, VITON, ID 1/2", W 1/16"	1
21	271-2110-1	O-RING, VITON, ID 3/8", W 3/32"	2
22	271-4206-1	QUAD RING, VITON, ID 1/2", W 1/8"	1
23	271-5999-1	VENTED SCREW, #4-40 UNC X 1/4" SST SHCS	4
24	271-6002-8	SCREW, #4-40 X 9/16" SST, SHCS	8
25	271-6030-1	VENTED SCREW, #6-32 UNC X 1/4" SHCS	2
26	271-6030-9	SCREW, #6-32 UNC X 1/4" SST, SHCS	4
27	271-6040-9	SCREW, #6-32 UNC X 5/16 SST, SHCS	2
28	271-6050-1	VENTED SCREW, #6-32 UNC X 3/8" SHCS	9
29	271-6052-6	SCREW, #6-32 UNC X 3/8" SST, PHILLIPS FLAT HEAD, SILVER	2
30	271-6053-9	SCREW, #6-32 UNC X 3/8 SST, BUTTON HEAD CS	4

UNLESS OTHERWISE SPECIFIED

GLOBAL TOLERANCES

.X

+/- .03

[.762]

.XX

+/- .001

[.0254]

.XXX

+/- .0005

[.0127]

ANGLES

+/- .5°

SURF FINISH

63 RMS

DWG BY: G. DION

CHECK BY:

PROJ ENG

MFG ENG

DATE

DATE

DATE

DO NOT SCALE DRAWING

FILE NUMBER

INITIAL PROJECT

MATERIAL:

SEE PARTS LIST

FINISH:

SEE NOTES

THIRD ANGLE PROJECTION

TELEMARK

Battle Ground, WA

MODEL 221-06 EB SOURCE,
4 PKT, 2cc, B/D

D

SCALE 1:1

SHEET 1 of 1

DWG NO. 221-9906-2

REV C



Common Assemblies

E-Beam Source

- NOTES: (UNLESS OTHERWISE SPECIFIED)
1. REMOVE BURRS & BREAK ALL SHARP EDGES
.005-.015 RADIUS OR CHAMFER.
 2. ALL SURFACES $\sqrt{63}$
 3. BAG WITH PART NUMBER AND REVISION.

ECN	ZONE	REV	DESCRIPTION	BY	DATE
		A	RELEASE	GPD	10/21/2013

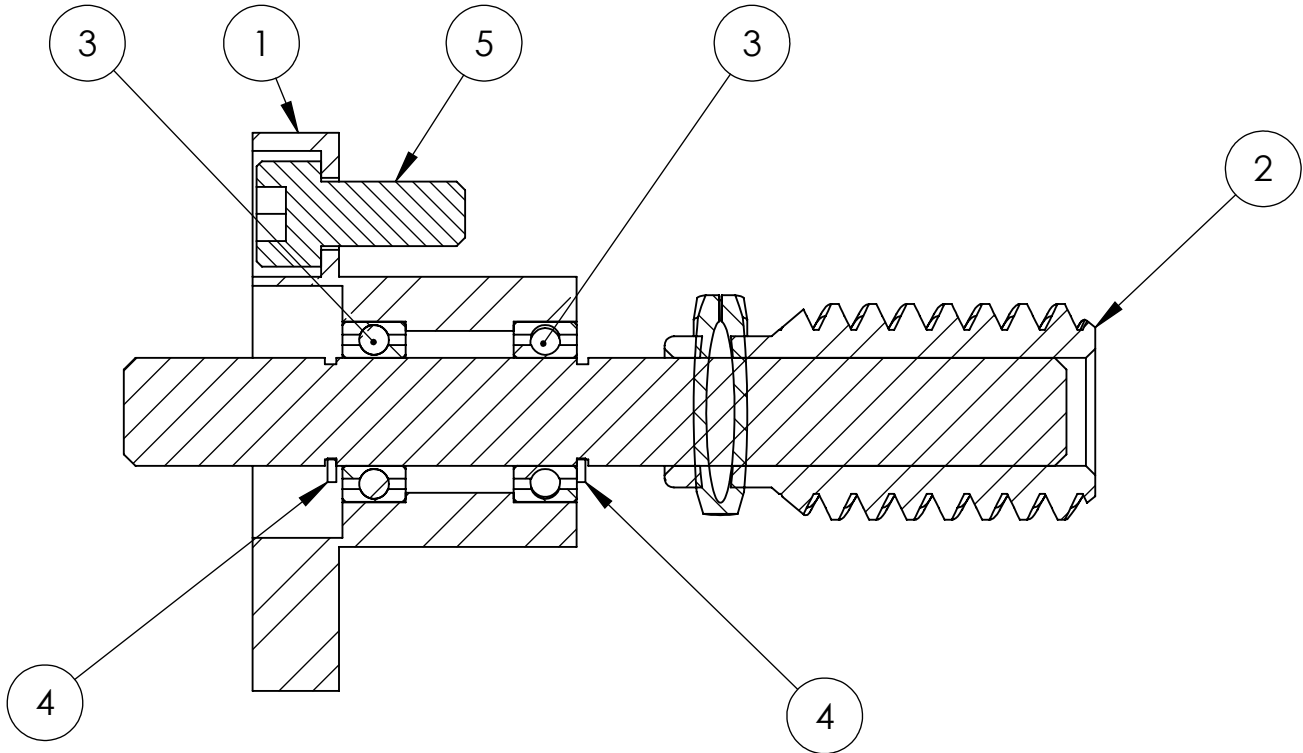
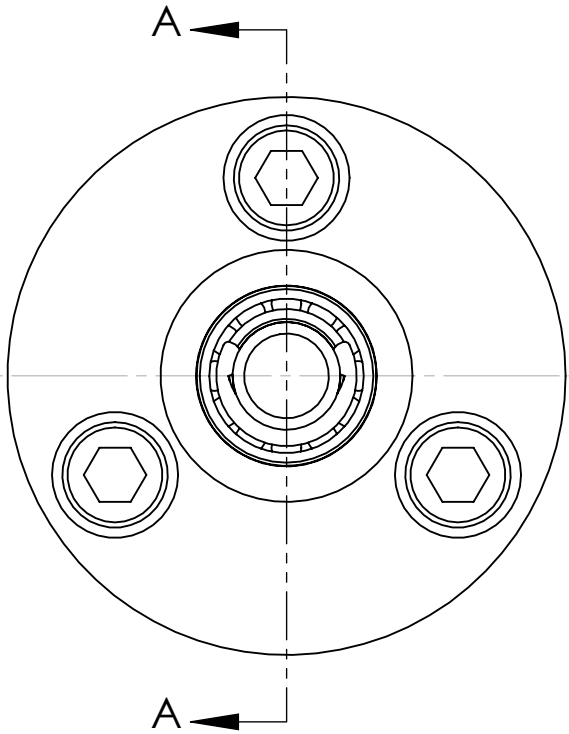

SECTION A-A
SCALE 3 : 1

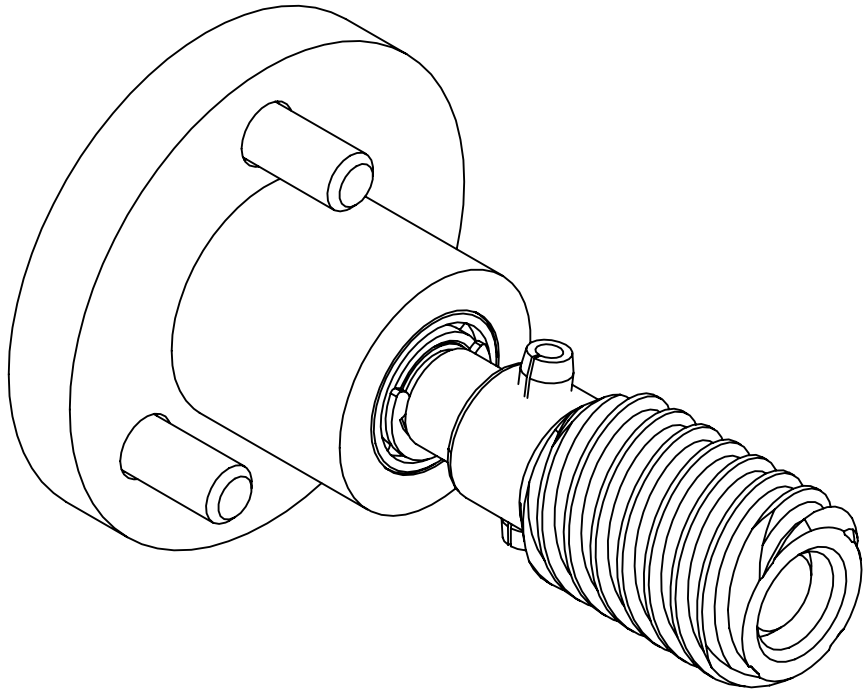

ITEM NO.	PART NUMBER	DESCRIPTION	QTY.
1	221-0010-2	HOUSING, SIDE DRIVE	1
2	221-0011-7	SHAFT ASSEMBLY, SIDE DRIVE	1
3	221-0152-1	BEARING, 3/16" I.D. X 5/16" O.D. X .109 THICK, SST	2
4	271-6280-2	C-CLIP, 3/16", SST	2
5	271-5999-1	VENTED SCREW, #4-40 UNC X 1/4" SST SHCS	3

UNLESS OTHERWISE SPECIFIED		DWG BY G. DION DATE 10-21-2013		MATERIAL: SEE PARTS LIST		TELEMARK		Battle Ground, WA	
GLOBAL TOLERANCES		CHECK BY _____ DATE _____ PROJ ENG _____ DATE _____ MFG ENG _____ DATE _____		FINISH: SEE NOTES		ASSEMBLY, SIDE DRIVE, 3/16" SHAFT			
INCHES [mm] .X +/- .03 [0.762] .XX +/- 0.01 [0.254] .XXX +/- 0.005 [0.127] ANGLES +/- .5° SURF FINISH 63 RMS		DO NOT SCALE DRAWING		THIRD ANGLE PROJECTION 					
		FILE NUMBER - 221-0125-2 INITIAL PROJECT -							
CONFIDENTIAL. This document contains proprietary data of TELEMARK and is not to be copied or distributed without the prior written consent of TELEMARK. The receipt or possession of the document does not convey any rights to reproduce it, disclose its contents, or to manufacture, use or sell anything incorporating the concepts and details disclosed by it. Such concepts and details are not to be used other than for the benefit of TELEMARK and are not to be disclosed to others without the prior written consent of an officer of TELEMARK.									
B		SCALE 3:1 SHEET 1 of 2		DWG NO. 221-0125-2		REV A			

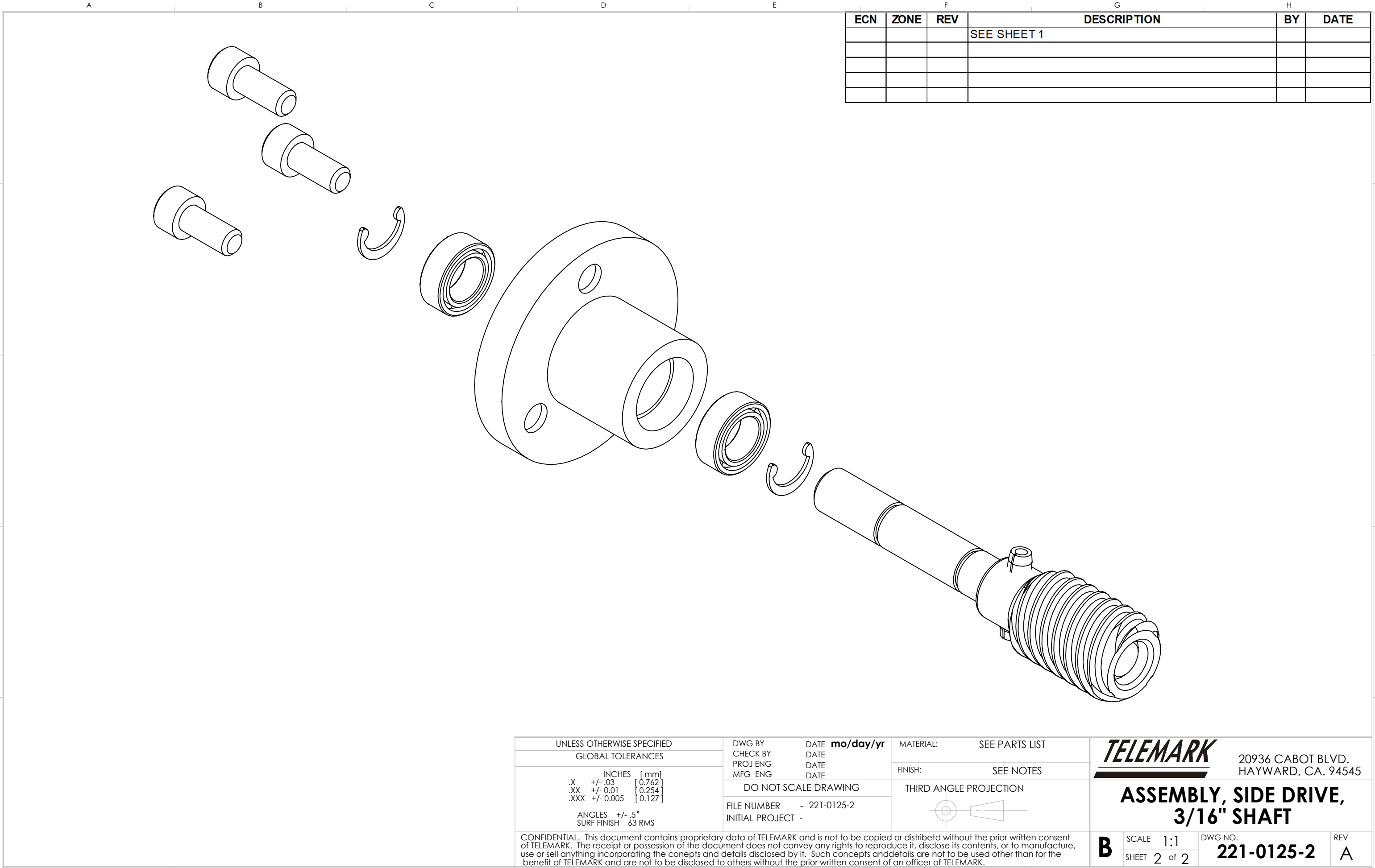

ECN	ZONE	REV	DESCRIPTION	BY	DATE
			SEE SHEET 1		

UNLESS OTHERWISE SPECIFIED GLOBAL TOLERANCES		DWG BY CHECK BY PROJ ENG MFG ENG	DATE mo/day/yr DATE DATE DATE	MATERIAL: SEE PARTS LIST	<div>TELEMARK</div> <div>20936 CABOT BLVD. HAYWARD, CA. 94545</div>		
INCHES [mm] .X +/- .03 [0.762] .XX +/- 0.01 [0.254] .XXX +/- 0.005 [0.127] ANGLES +/- .5° SURF FINISH 63 RMS		DO NOT SCALE DRAWING		FINISH: SEE NOTES			
FILE NUMBER - 221-0125-2 INITIAL PROJECT -		THIRD ANGLE PROJECTION					
CONFIDENTIAL. This document contains proprietary data of TELEMARK and is not to be copied or distribetd without the prior written consent of TELEMARK. The receipt or possession of the document does not convey any rights to reproduce it, disclose its contents, or to manufacture, use or sell anything incorporating the conepts and details disclosed by it. Such concepts anddetails are not to be used other than for the benefit of TELEMARK and are not to be disclosed to others without the prior written consent of an officer of TELEMARK.					<div>B</div> <div>SCALE 1:1 SHEET 2 of 2</div>	DWG NO. 221-0125-2	REV A

- NOTES: (UNLESS OTHERWISE SPECIFIED)
1. REMOVE BURRS & BREAK ALL SHARP EDGES
.005-.015 RADIUS OR CHAMFER.
 2. ALL SURFACES $\sqrt{63}$
 3. BAG WITH PART NUMBER AND REVISION.

ECN	ZONE	REV	DESCRIPTION	BY	DATE
		A	RELEASE	GPD	8/12/2013

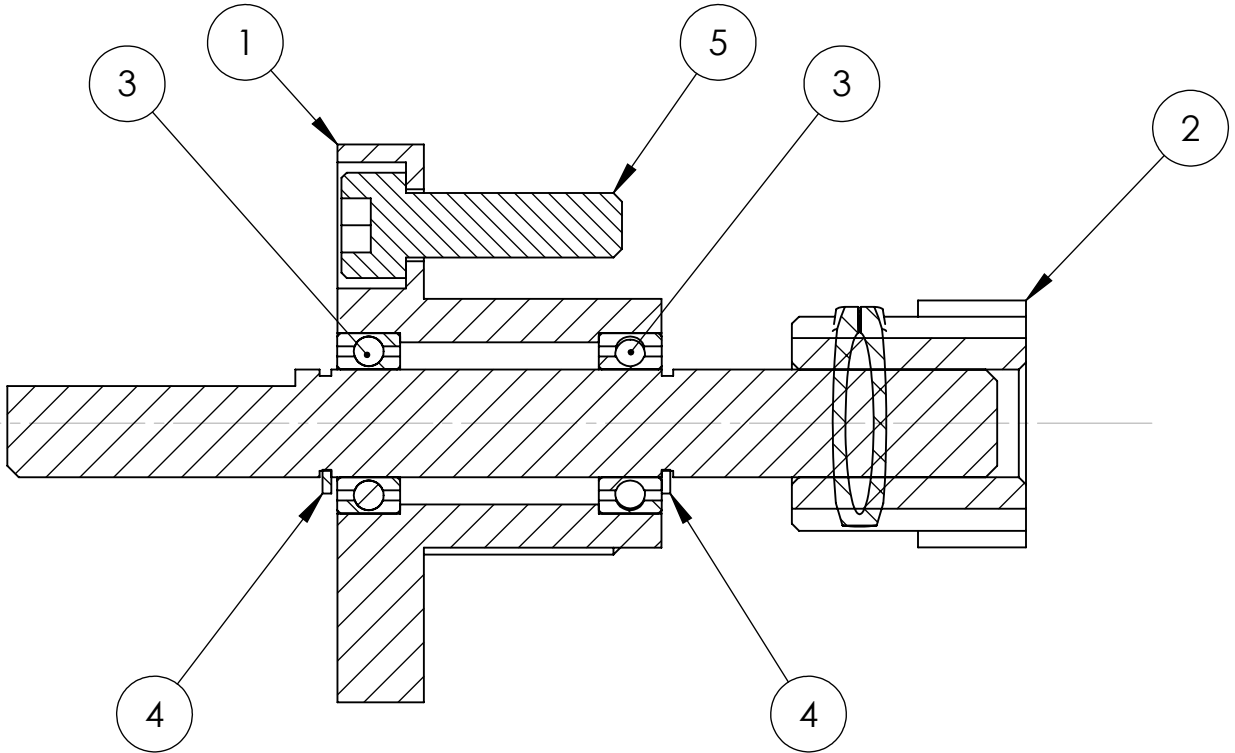
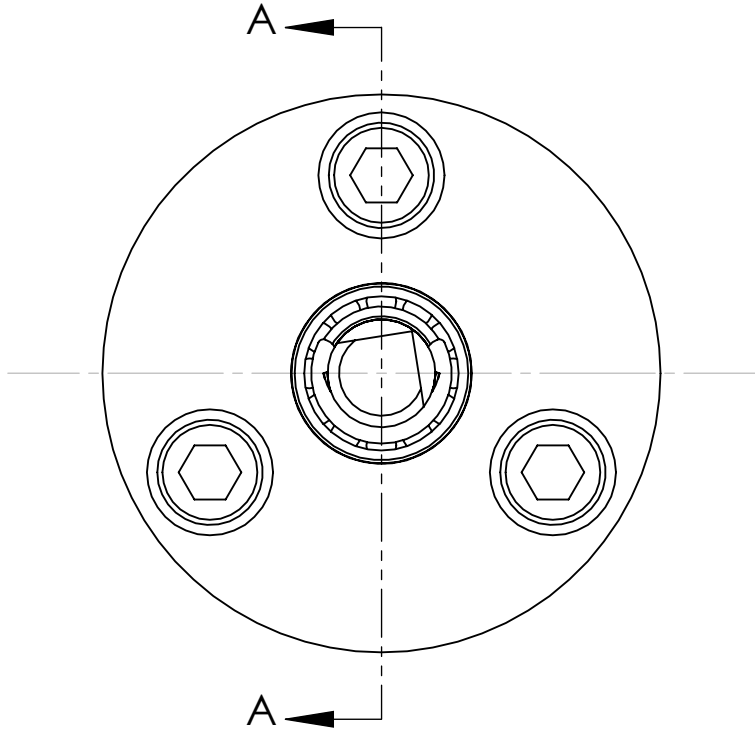

SECTION A-A
SCALE 3 : 1

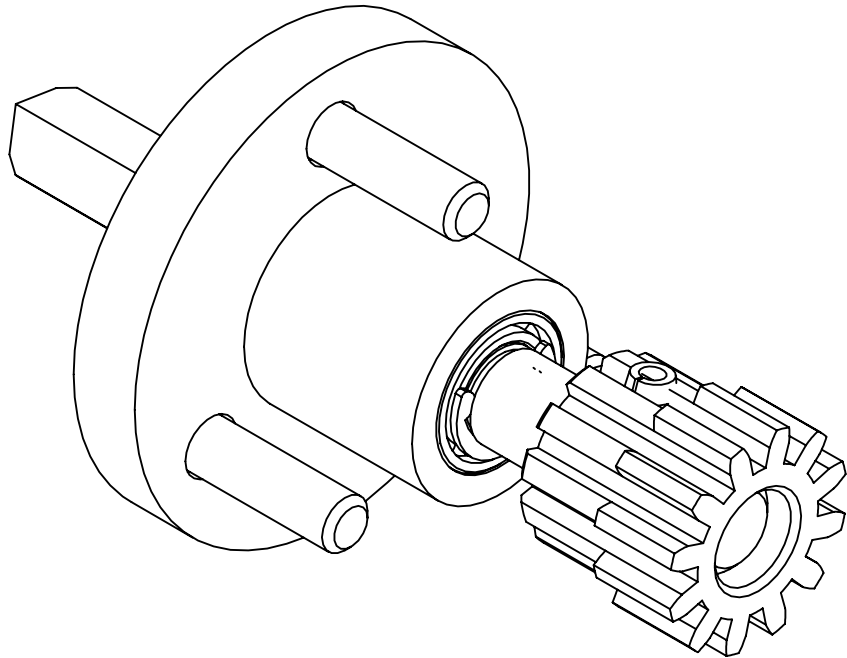

ITEM NO.	PART NUMBER	DESCRIPTION	QTY.
1	221-0010-1	HOUSING, BOTTOM DRIVE	1
2	221-0011-5	SHAFT ASSEMBLY, BOTTOM DRIVE	1
3	221-0152-1	BEARING, 3/16" I.D. X 5/16" O.D. X .109 THICK, SST	2
4	271-6280-2	C-CLIP, 3/16", SST	2
5	271-6000-9	SCREW, #4-40 X 3/8" SST SHCS	3

UNLESS OTHERWISE SPECIFIED GLOBAL TOLERANCES		DWG BY G. DION DATE 8-12-2013 CHECK BY DATE PROJ ENG DATE MFG ENG DATE	MATERIAL: SEE PARTS LIST	<div>TELEMARK</div> <div>Battle Ground, WA</div>		
INCHES [mm] .X +/- .03 [0.762] .XX +/- 0.01 [0.254] .XXX +/- 0.005 [0.127] ANGLES +/- .5° SURF FINISH 63 RMS		DO NOT SCALE DRAWING FILE NUMBER - 221-0127-1 INITIAL PROJECT -	FINISH: SEE NOTES THIRD ANGLE PROJECTION 	<div>ASSEMBLY, BOTTOM DRIVE,</div> <div>3/16" SHAFT</div>		
CONFIDENTIAL. This document contains proprietary data of TELEMARK and is not to be copied or distribetd without the prior written consent of TELEMARK. The receipt or possession of the document does not convey any rights to reproduce it, disclose its contents, or to manufacture, use or sell anything incorporating the conepts and details disclosed by it. Such conepts and addetails are not to be used other than for the benefit of TELEMARK and are not to be disclosed to others without the prior written consent of an officer of TELEMARK.						
				<div>B</div> <div>SCALE 3:1 SHEET 1 of 2</div>	<div>DWG NO.</div> <div>221-0127-1</div>	<div>REV</div> <div>A</div>

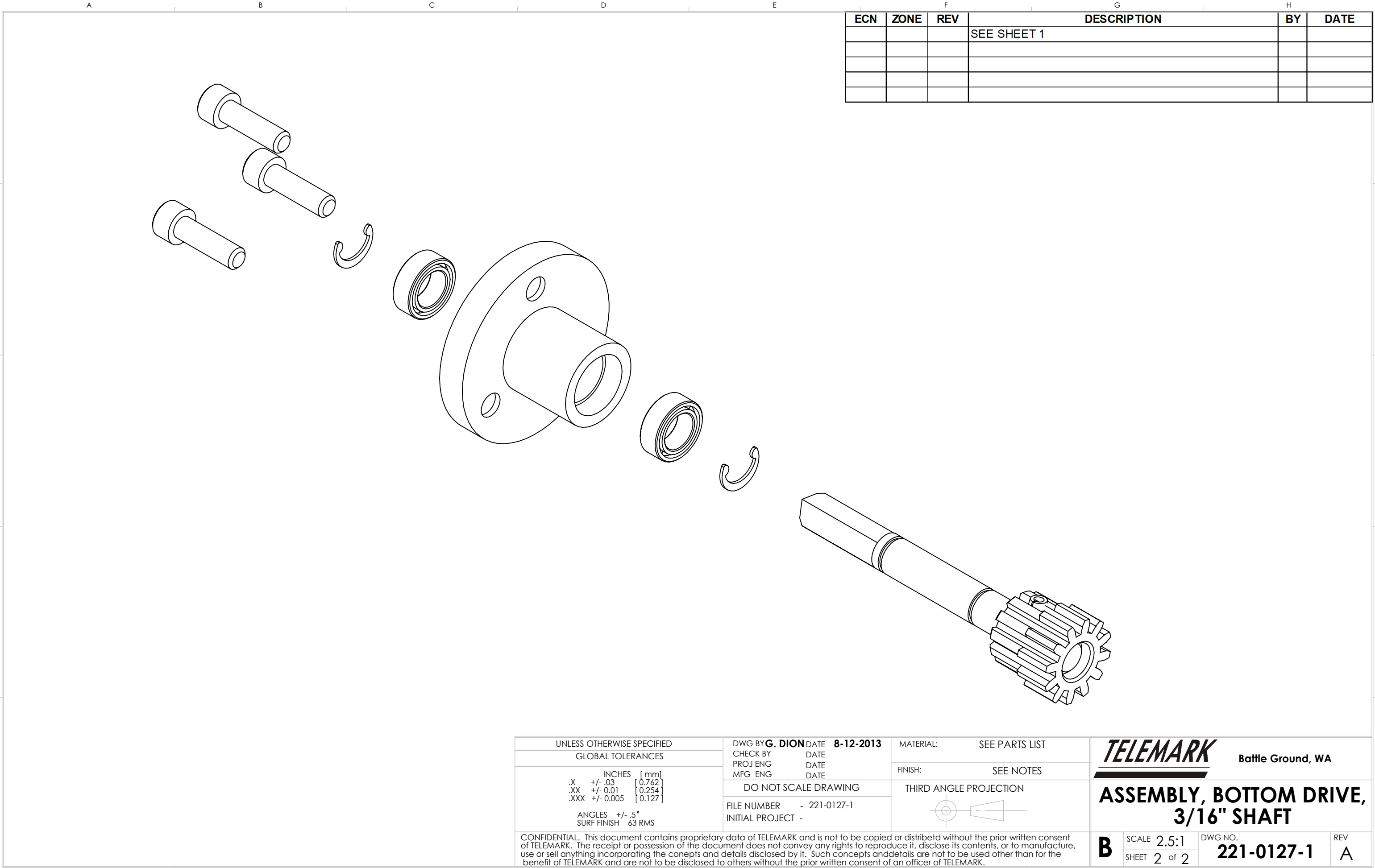

- NOTES: (UNLESS OTHERWISE SPECIFIED)
1. REMOVE BURRS & BREAK ALL SHARP EDGES
.005-.015 RADIUS OR CHAMFER.
 2. ALL SURFACES $\sqrt{63}$
 3. BAG WITH PART NUMBER AND REVISION.

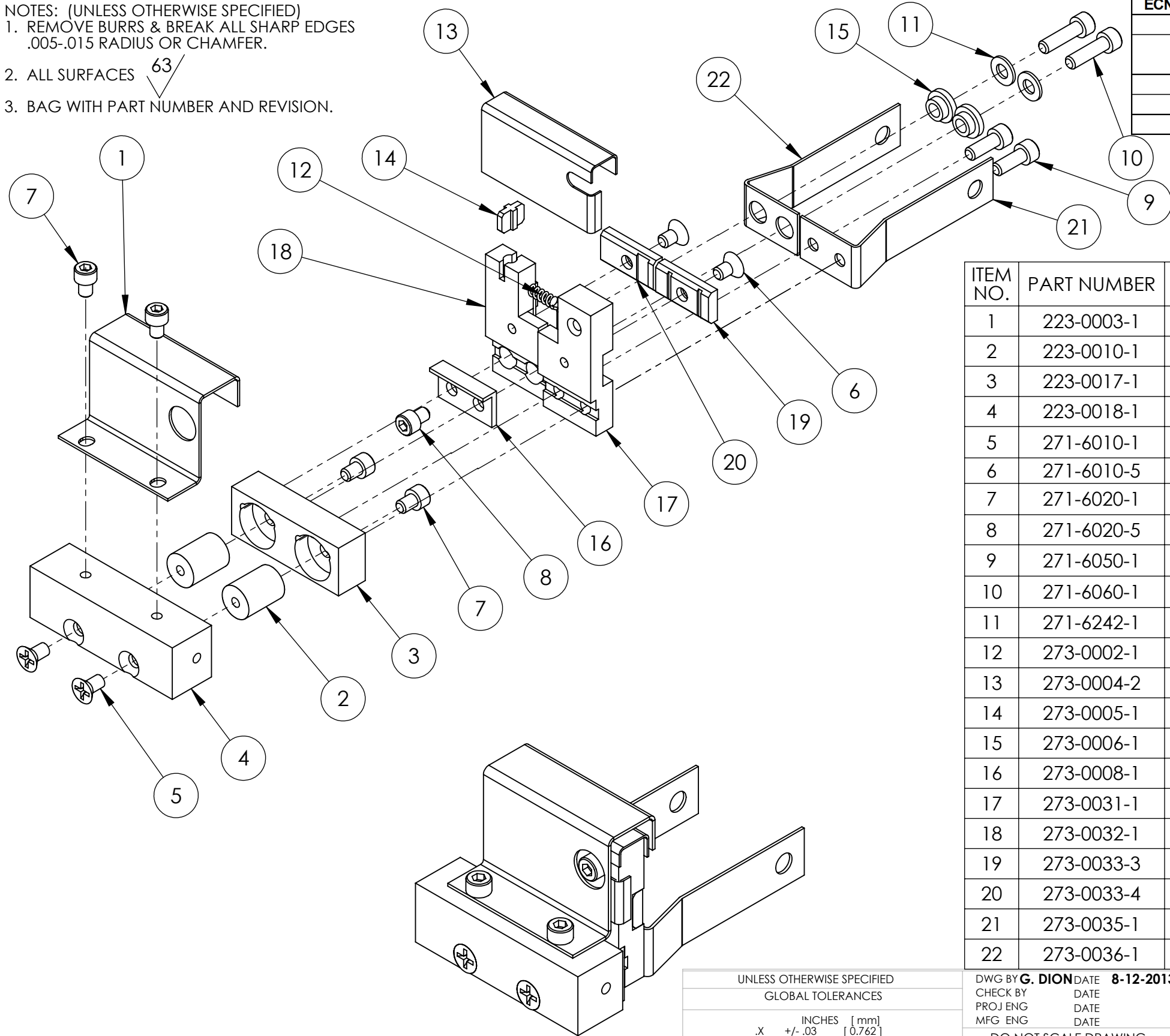

ECN	ZONE	REV	DESCRIPTION	BY	DATE
		A	RELEASE	GPD	8/12/2013
		A1	ITEM 20 FROM 271-6052-6 TO 271-6010-9 & ITEM 23 FROM 271-6030-9 TO 271-6020-9	GPD	10/2/2013
		B	REVISED HARDWARE	GPD	5/31/2017

ITEM NO.	PART NUMBER	DESCRIPTION	QTY.
1	223-0003-1	ANODE	1
2	223-0010-1	HV INSULATOR	2
3	223-0017-1	MOUNTING BRACKET	1
4	223-0018-1	SUPPORT BRACKET	1
5	271-6010-1	VENTED SCREW, #6-32 UNC X 1/4" LONG, SST, FLAT HEAD	2
6	271-6010-5	SCREW, #6-32 X 1/4" SLOT FLAT HEAD, Ti	2
7	271-6020-1	VENTED SCREW, #6-32 X 3/16" SST SHCS	4
8	271-6020-5	SCREW, #6-32 X 3/16" TI SHCS	1
9	271-6050-1	VENTED SCREW, #6-32 UNC X 3/8" SHCS	2
10	271-6060-1	VENTED SCREW, #6-32 X 1/2" SST SHCS	2
11	271-6242-1	FLAT WASHER, #6 SST	2
12	273-0002-1	FILAMENT, 5-1/2 TURN	1
13	273-0004-2	BEAM FORMER	1
14	273-0005-1	INSULATOR, CROSS	1
15	273-0006-1	INSULATOR, COLLAR	2
16	273-0008-1	L INSULATOR	1
17	273-0031-1	CATHODE BLOCK, LEFT	1
18	273-0032-1	CATHODE BLOCK, RIGHT	1
19	273-0033-3	FILAMENT CLAMP, LEFT	1
20	273-0033-4	FILAMENT CLAMP, RIGHT	1
21	273-0035-1	EMITTER BUS BAR, LEFT	1
22	273-0036-1	FILAMENT BUS BAR, RIGHT	1

UNLESS OTHERWISE SPECIFIED
GLOBAL TOLERANCES

	INCHES	[mm]
.X	+/- .03	[0.762]
.XX	+/- 0.01	[0.254]
.XXX	+/- 0.005	[0.127]

ANGLES +/- .5°
SURF FINISH $\sqrt{63}$ RMS

DWG BY **G. DION** DATE **8-12-2013**
CHECK BY _____ DATE _____
PROJ ENG _____ DATE _____
MFG ENG _____ DATE _____

DO NOT SCALE DRAWING

FILE NUMBER - 223-0150-1
INITIAL PROJECT -

MATERIAL: SEE PART LIST

FINISH: SEE NOTES

THIRD ANGLE PROJECTION

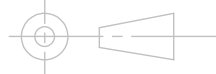

TELEMARK

Battle Ground, WA

EMITTER ASSEMBLY

B

SCALE 7:8
SHEET 1 of 1

DWG NO.
223-0150-1

REV
B

CONFIDENTIAL. This document contains proprietary data of TELEMARK and is not to be copied or distributed without the prior written consent of TELEMARK. The receipt or possession of the document does not convey any rights to reproduce it, disclose its contents, or to manufacture, use or sell anything incorporating the concepts and details disclosed by it. Such concepts and details are not to be used other than for the benefit of TELEMARK and are not to be disclosed to others without the prior written consent of an officer of TELEMARK.