

TELEMARK 575 UHV E-Beam Source Drawings

The current version of this drawing pdf can be found at

<https://telemark.com/uhv-e-beam-sources/uhv-sources/>

Drawing	Rev.	Description	Page
Reference Dimensions			2
R575-0001	B	Model 575 E-Beam Source Dimensions	3
Model Assemblies			4
575-9901-1	A1	Model 575-01 EB Source, Linear, 5p, 4cc	5
575-9902-1	A1	Model 575-02 EB Source, Linear, 4p, 7cc	6
575-9903-1	A1	Model 575-03 EB Source, Linear, 3p, 15cc	7
575-9904-1	A1	Model 575-04 EB Source, Linear, 7p, 4cc	8
575-9905-1	A1	Model 575-05 EB Source, Linear, 6p, 7cc	9
575-9906-1	A	Model 575-06 EB Source, Linear, 4p, 15cc	10
575-9907-1	A	Model 575-07 EB Source, Linear, 9p, 4cc	11
575-9908-1	A	Model 575-08 EB Source, Linear, 7p, 7cc	12
575-9909-1	A	Model 575-09 EB Source, Linear, 5p, 15cc	13
Common Assemblies			14
273-0150-3	A	Emitter Assembly	15
575-0133-1	B	EB Source Sub Assembly	16
575-0133-2	B	EB Source Sub Assembly	17
575-0140-1	B	Rail Assembly, Short	18
575-0140-6	B	Rail Assembly, Long	19
575-0370-1	A	Shutter Assembly, Push-Pull, (11)	20
575-0370-2	A	Shutter Assembly, Push-Pull, (14.5)	21
575-0388-1	A	Shutter Assembly, 12VDC (11)	22
575-0388-2	A	Shutter Assembly, 12VDC, (14.5)	23
575-0500-1	E	Source Rail Guide Assembly	24
575-2497-2	D	Manual Linear Drive Assembly	26
575-2497-3	D	Manual Linear Drive Assembly, EX Long	27



Reference Dimensions

E-Beam Source

1
2
3
4

MODEL	TYPE	"A"		"B"		"C"		"D" MAX		"E"	
		inch	mm	inch	mm	inch	mm	inch	mm	inch	mm
575-01	5X 4CC	11.00	279.40	16.45	417.83	not used	not used	22.1	562	14.4	367
575-02	4X 7CC										
575-03	3X 15CC										
575-04	7X 4CC	14.50	368.30	22.95	582.93	not used	not used	28.6	726	14.4	367
575-05	6X 7CC										
575-06	4X 15CC										
575-07	9X 4CC	14.50	368.30	22.95	582.93	1.50	38.10	32.7	831	16.4	418
575-08	7X 7CC					not used	not used				
575-09	5X 15CC										
575-10	10X 4CC	16.20	411.48	27.87	707.90	not used	not used	34.4	874	17.9	455
575-11	8X 7CC										
575-12	6X 15CC										

ECN	ZONE	REV	DESCRIPTION	BY	DATE
		A2	RELEASE	PWF	7/12/2012
		A3	REVISED	GPD	2/9/2018
		B	ADD MODELS 575-10, 575-11, 575-12	PWF	7/10/2019

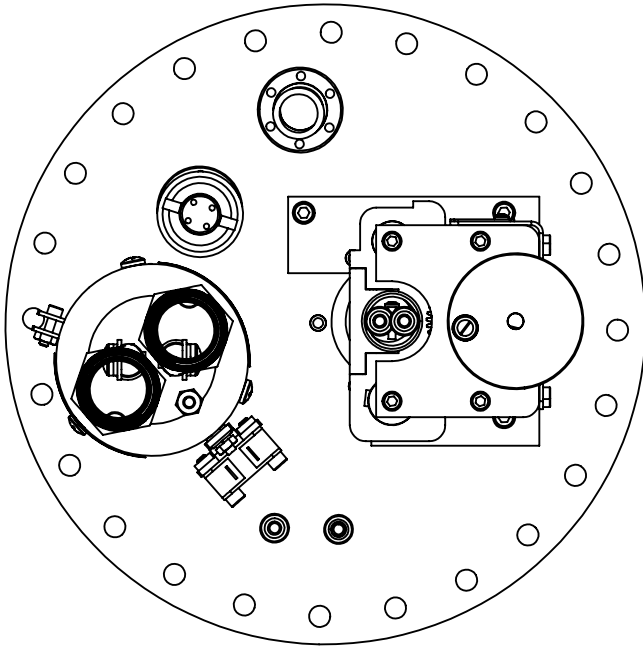
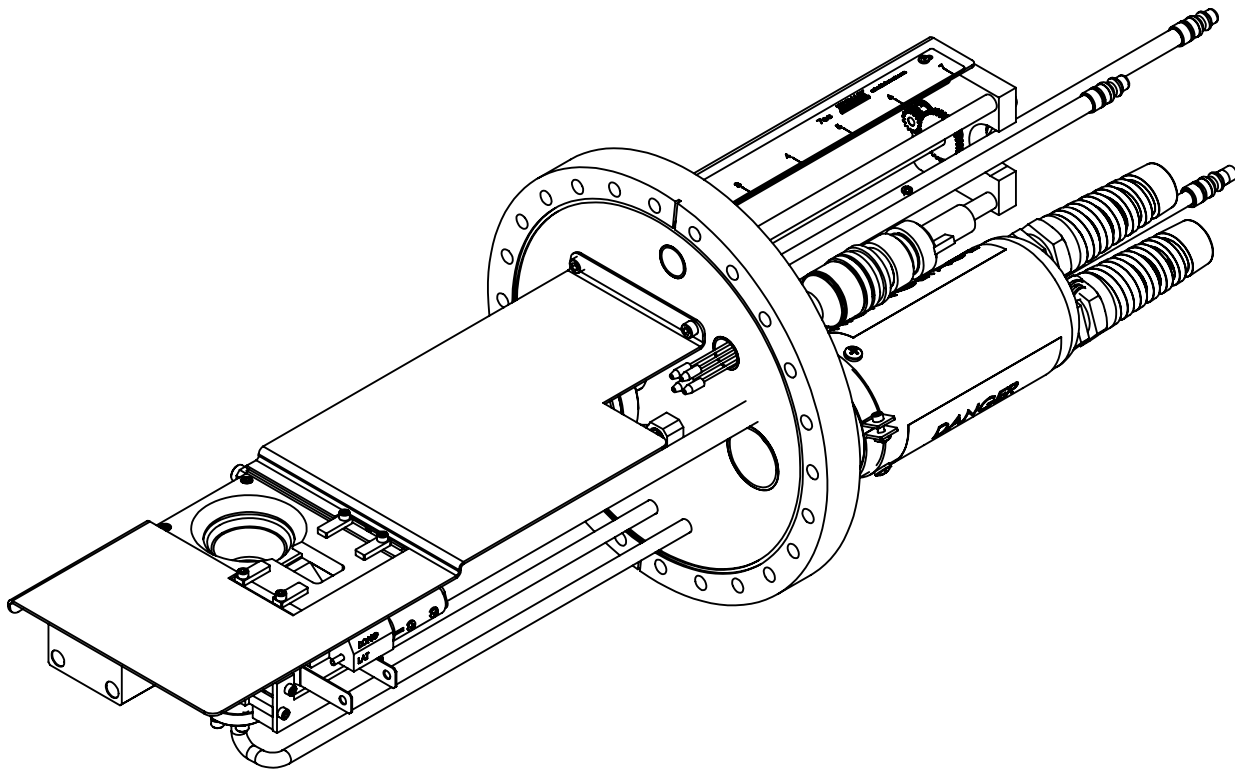
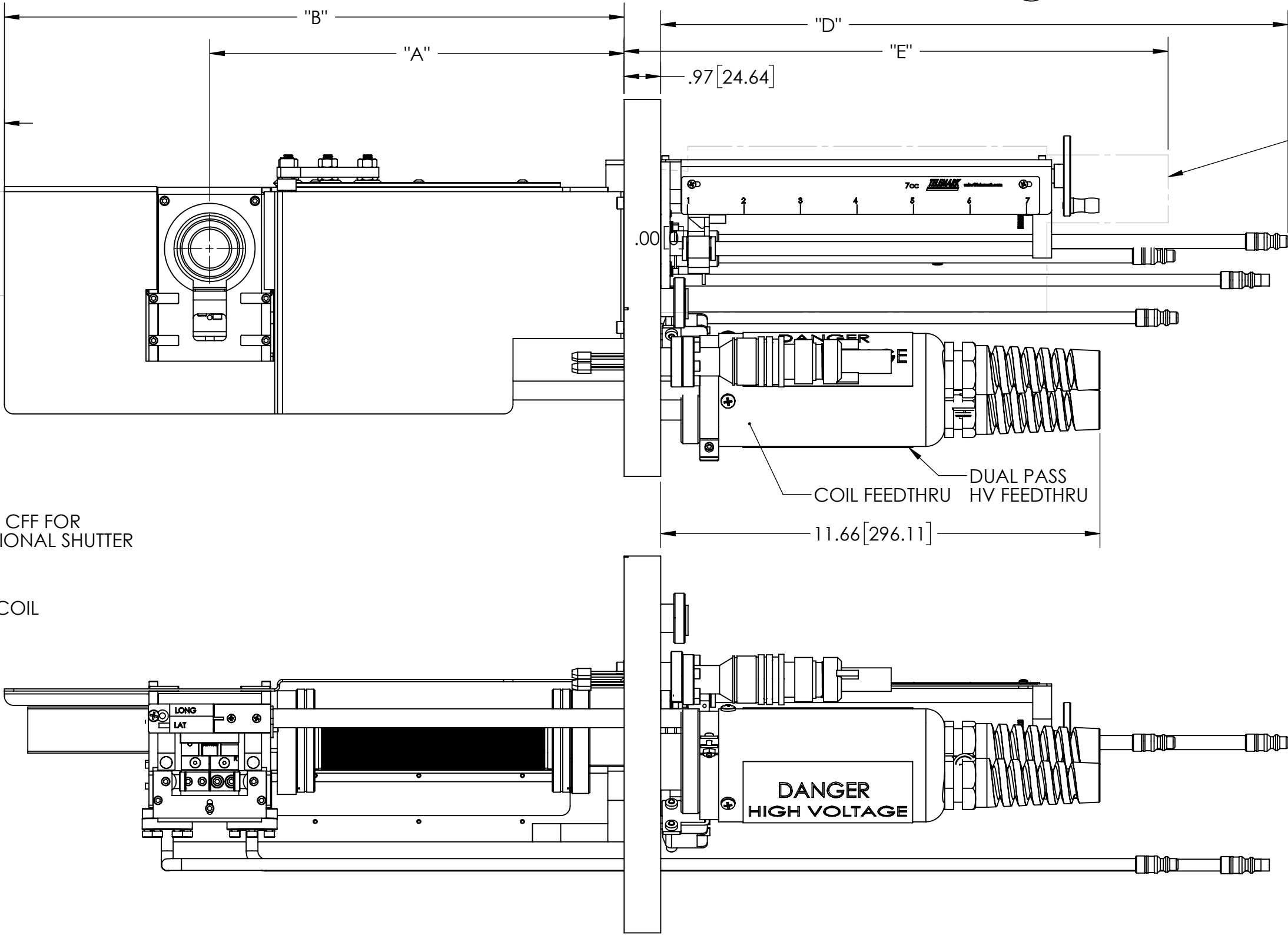
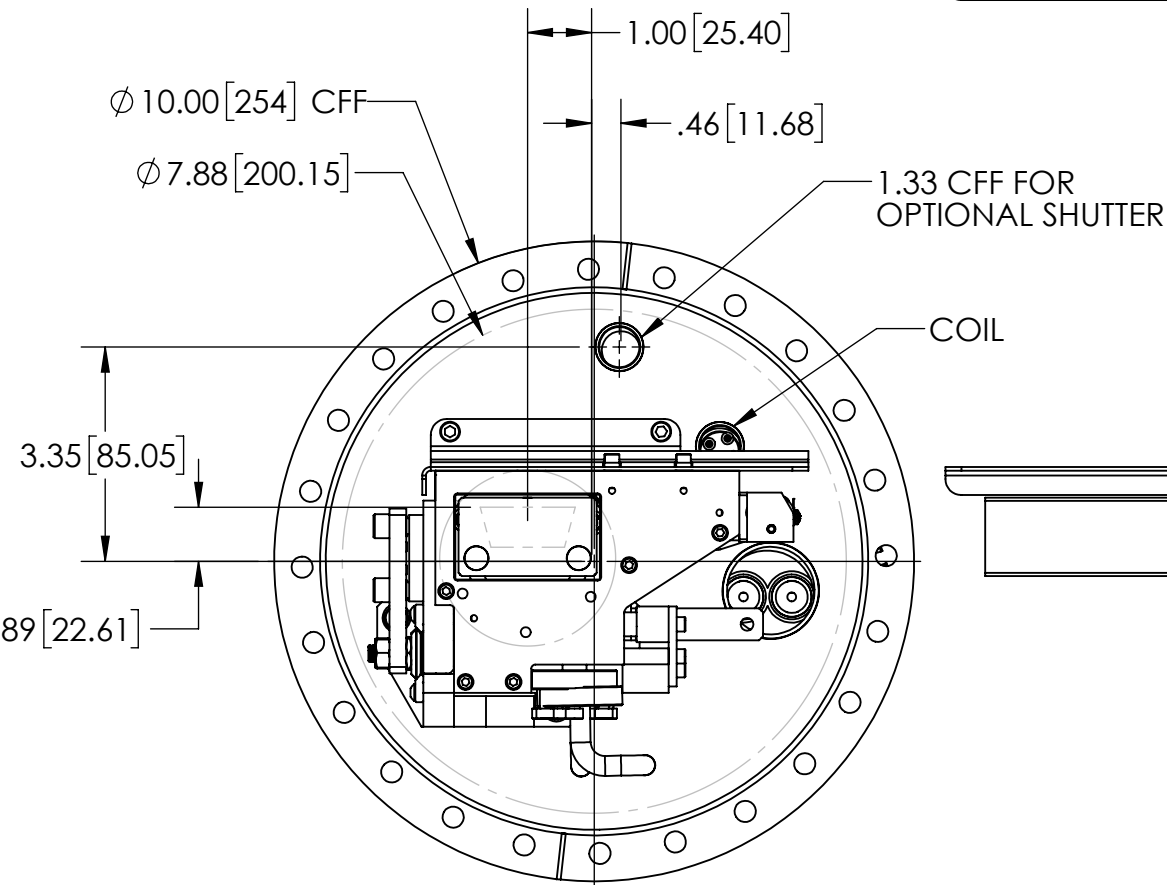
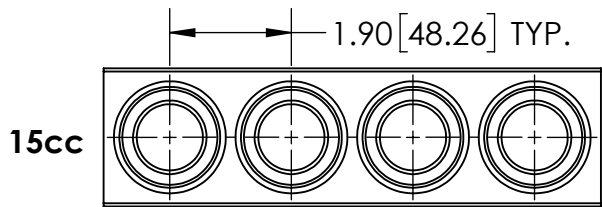
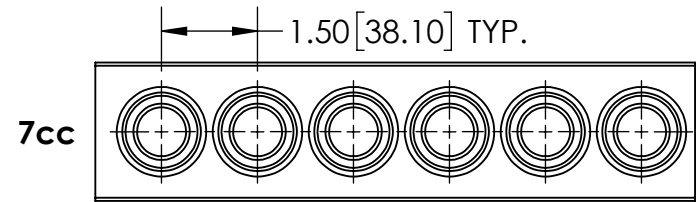
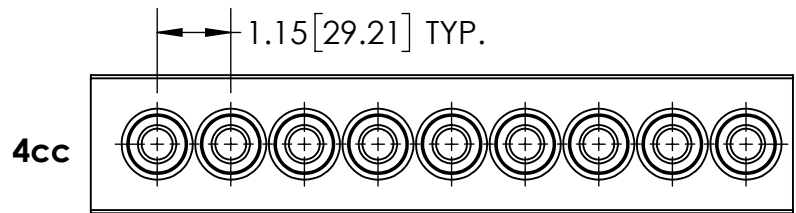

INCH [MM]

UNLESS OTHERWISE SPECIFIED
GLOBAL TOLERANCES

	INCHES	[mm]
.X	+/- .03	[0.762]
.XX	+/- .01	[0.254]
.XXX	+/- .005	[0.127]

ANGLES +/- .5°
SURF FINISH 63 RMS

DWG BY
CHECK BY
PROJ ENG
MFG ENG

DATE
DATE
DATE

DO NOT SCALE DRAWING

FILE NUMBER - 575-9903-1
INITIAL PROJECT -

MATERIAL: B.O.M.

FINISH:

THIRD ANGLE PROJECTION

TELEMARK
telemark.com

**MODEL 575 EB SOURCE
REF. DIMENSIONS**

SCALE 1:3
SHEET 1 of 1

DWG NO. **R575-0001**

REV **B**

CONFIDENTIAL. This document contains proprietary data of TELEMARK and is not to be copied or distributed without the prior written consent of TELEMARK. The receipt or possession of the document does not convey any rights to reproduce it, disclose its contents, or to manufacture, use or sell anything incorporating the concepts and details disclosed by it. Such concepts and details are not to be used other than for the benefit of TELEMARK and are not to be disclosed to others without the prior written consent of an officer of TELEMARK.



Model Assemblies

E-Beam Sources

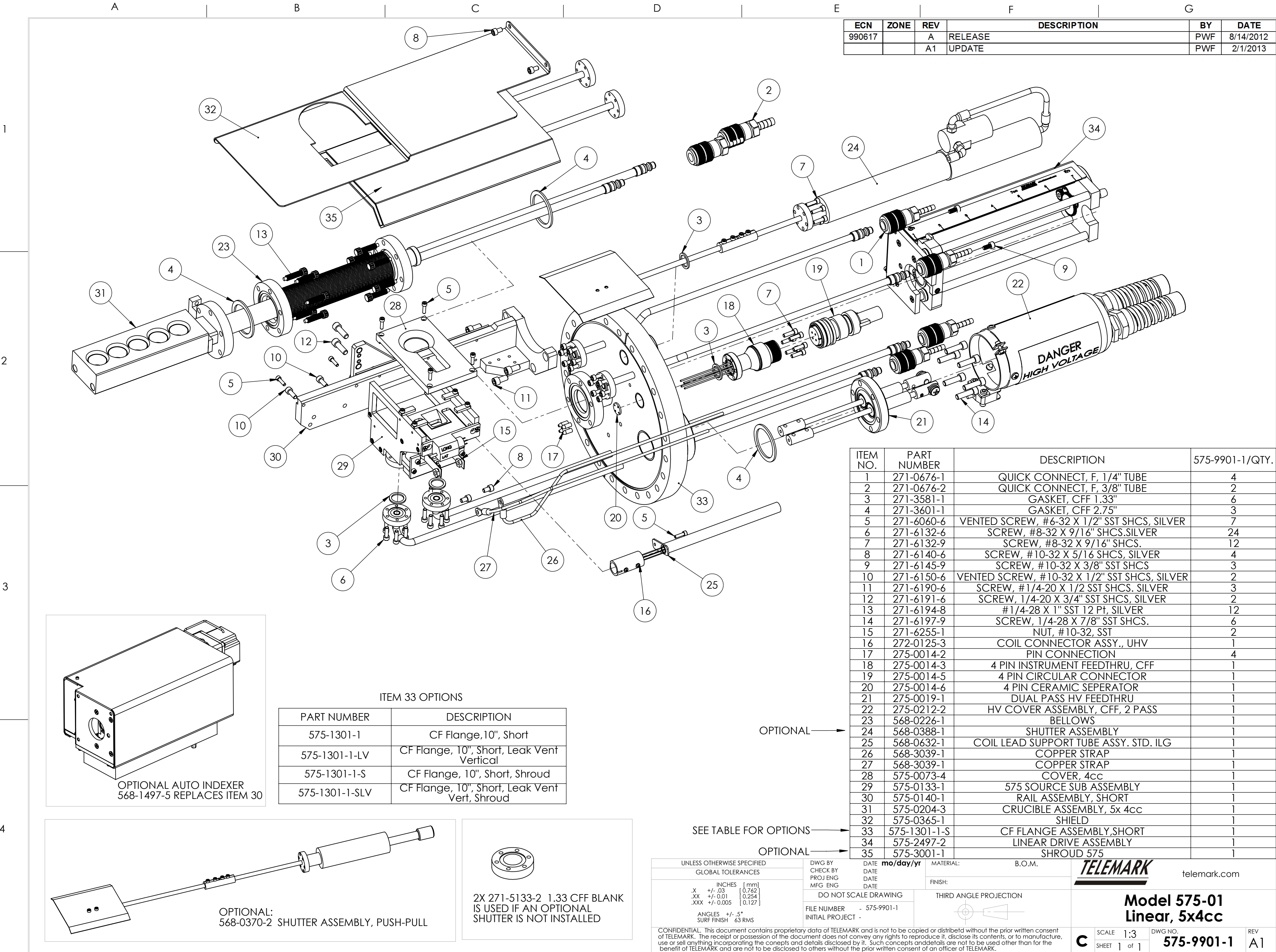

ECN	ZONE	REV	DESCRIPTION	BY	DATE
990617		A	RELEASE	PWF	8/14/2012
		A1	UPDATE	PWF	2/1/2013

ITEM NO.	PART NUMBER	DESCRIPTION	575-9901-1/QTY.
1	271-0676-1	QUICK CONNECT, F, 1/4" TUBE	4
2	271-0676-2	QUICK CONNECT, F, 3/8" TUBE	2
3	271-3581-1	GASKET, CFF 1.33"	6
4	271-3601-1	GASKET, CFF 2.75"	3
5	271-6060-6	VENTED SCREW, #6-32 X 1/2" SST SHCS, SILVER	7
6	271-6132-6	SCREW, #8-32 X 9/16" SHCS, SILVER	24
7	271-6132-9	SCREW, #8-32 X 9/16" SHCS, SILVER	12
8	271-6140-6	SCREW, #10-32 X 5/16" SHCS, SILVER	4
9	271-6145-9	SCREW, #10-32 X 3/8" SST SHCS	3
10	271-6150-6	VENTED SCREW, #10-32 X 1/2" SST SHCS, SILVER	2
11	271-6190-6	SCREW, #1/4-20 X 1/2 SST SHCS, SILVER	3
12	271-6191-6	SCREW, 1/4-20 X 3/4" SST SHCS, SILVER	2
13	271-6194-8	#1/4-28 X 1" SST 12 Pt, SILVER	12
14	271-6197-9	SCREW, 1/4-28 X 7/8" SST SHCS, SILVER	6
15	271-6255-1	NUT, #10-32, SST	2
16	272-0125-3	COIL CONNECTOR ASSY., UHV	1
17	275-0014-2	PIN CONNECTION	4
18	275-0014-3	4 PIN INSTRUMENT FEEDTHRU, CFF	1
19	275-0014-5	4 PIN CIRCULAR CONNECTOR	1
20	275-0014-6	4 PIN CERAMIC SEPARATOR	1
21	275-0019-1	DUAL PASS HV FEEDTHRU	1
22	275-0212-2	HV COVER ASSEMBLY, CFF, 2 PASS	1
23	568-0226-1	BELLOWS	1
24	568-0388-1	SHUTTER ASSEMBLY	1
25	568-0632-1	COIL LEAD SUPPORT TUBE ASSY. STD. ILG	1
26	568-3039-1	COPPER STRAP	1
27	568-3039-1	COPPER STRAP	1
28	575-0073-4	COVER, 4cc	1
29	575-0133-1	575 SOURCE SUB ASSEMBLY	1
30	575-0140-1	RAIL ASSEMBLY, SHORT	1
31	575-0204-3	CRUCIBLE ASSEMBLY, 5x 4cc	1
32	575-0365-1	SHIELD	1
33	575-1301-1-S	CF FLANGE ASSEMBLY, SHORT	1
34	575-2497-2	LINEAR DRIVE ASSEMBLY	1
35	575-3001-1	SHROUD 575	1

PART NUMBER	DESCRIPTION
575-1301-1	CF Flange, 10", Short
575-1301-1-LV	CF Flange, 10", Short, Leak Vent Vertical
575-1301-1-S	CF Flange, 10", Short, Shroud
575-1301-1-SLV	CF Flange, 10", Short, Leak Vent Vert, Shroud

OPTIONAL

SEE TABLE FOR OPTIONS

OPTIONAL

UNLESS OTHERWISE SPECIFIED	GLOBAL TOLERANCES
X	INCHES [mm]
XX	+/- .03 [0.762]
XXX	+/- .01 [0.254]
XXXX	+/- .005 [0.127]
ANGLES	+/- .5°
SURF FINISH	63 RMS

DWG BY	DATE	mo/day/yr	MATERIAL:	B.O.M.
CHECK BY	DATE		FINISH:	
PROJ ENG	DATE		THIRD ANGLE PROJECTION	
MFG ENG	DATE			
DO NOT SCALE DRAWING				
FILE NUMBER	- 575-9901-1			
INITIAL PROJECT	-			

TELEMARK
telemark.com

Model 575-01
Linear, 5x4cc

SCALE	1:3	DWG NO.	575-9901-1	REV	A1
SHEET	1 of 1				

1

2

3

4

A

B

C

D

E

F

G

ECN	ZONE	REV	DESCRIPTION	BY	DATE
990617		A	RELEASE	PWF	8/14/2012
		A1	UPDATE	PWF	2/1/2013

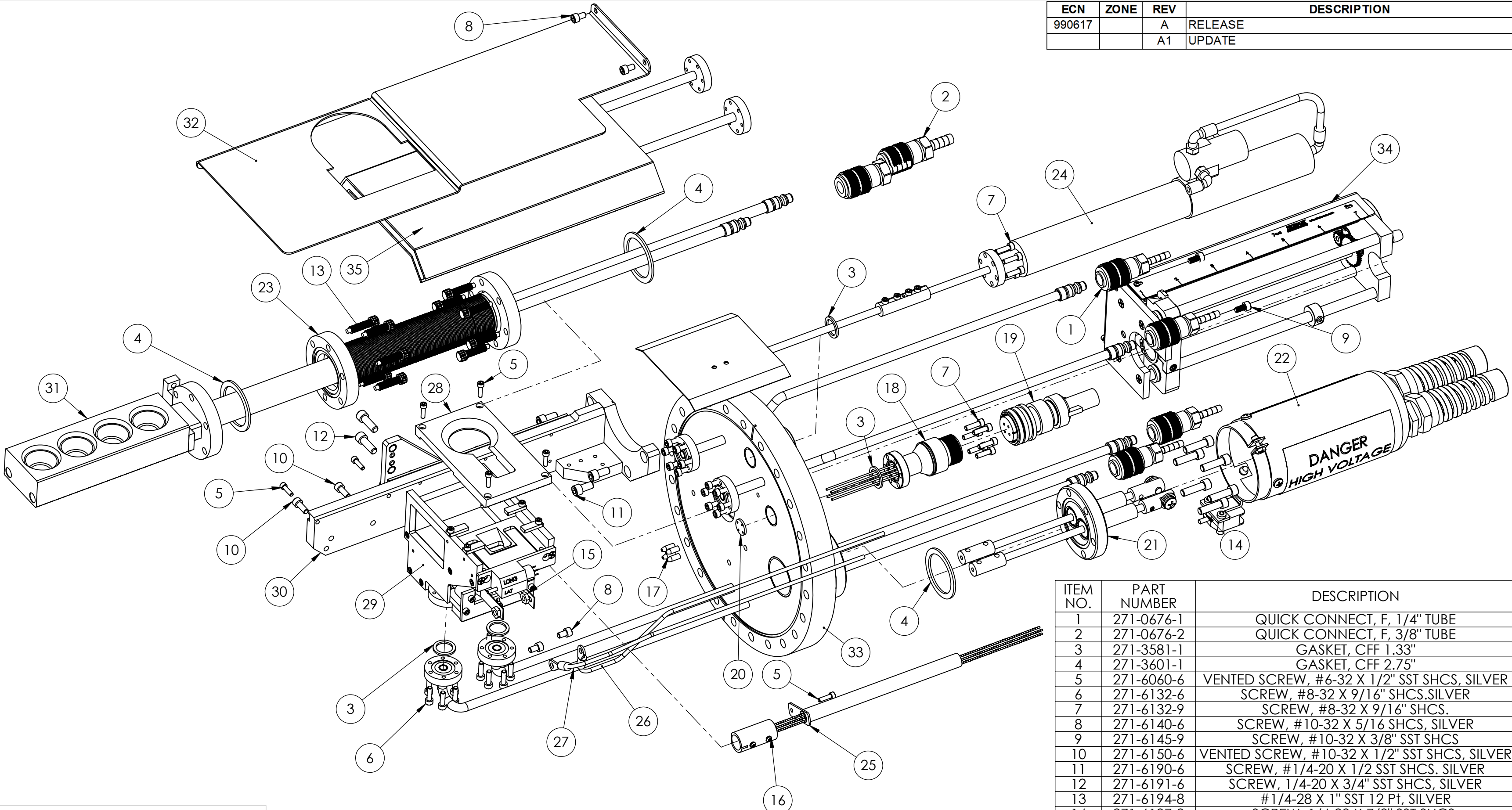

ITEM NO.	PART NUMBER	DESCRIPTION	575-9902-1/QTY.
1	271-0676-1	QUICK CONNECT, F, 1/4" TUBE	4
2	271-0676-2	QUICK CONNECT, F, 3/8" TUBE	2
3	271-3581-1	GASKET, CFF 1.33"	6
4	271-3601-1	GASKET, CFF 2.75"	3
5	271-6060-6	VENTED SCREW, #6-32 X 1/2" SST SHCS, SILVER	7
6	271-6132-6	SCREW, #8-32 X 9/16" SHCS, SILVER	24
7	271-6132-9	SCREW, #8-32 X 9/16" SHCS.	12
8	271-6140-6	SCREW, #10-32 X 5/16 SHCS, SILVER	4
9	271-6145-9	SCREW, #10-32 X 3/8" SST SHCS	3
10	271-6150-6	VENTED SCREW, #10-32 X 1/2" SST SHCS, SILVER	2
11	271-6190-6	SCREW, #1/4-20 X 1/2 SST SHCS, SILVER	3
12	271-6191-6	SCREW, 1/4-20 X 3/4" SST SHCS, SILVER	2
13	271-6194-8	#1/4-28 X 1" SST 12 Pt, SILVER	12
14	271-6197-9	SCREW, 1/4-28 X 7/8" SST SHCS.	6
15	271-6255-1	NUT, #10-32, SST	2
16	272-0125-3	COIL CONNECTOR ASSY., UHV	1
17	275-0014-2	PIN CONNECTION	4
18	275-0014-3	4 PIN INSTRUMENT FEEDTHRU, CFF	1
19	275-0014-5	4 PIN CIRCULAR CONNECTOR	1
20	275-0014-6	4 PIN CERAMIC SEPARATOR	1
21	275-0019-1	DUAL PASS HV FEEDTHRU	1
22	275-0212-2	HV COVER ASSEMBLY, CFF, 2 PASS	1
23	568-0226-1	BELLOWS	1
24	568-0388-1	SHUTTER ASSEMBLY	1
25	568-0632-1	COIL LEAD SUPPORT TUBE ASSY. STD. ILG	1
26	568-3039-1	COPPER STRAP	1
27	568-3039-1	COPPER STRAP	1
28	575-0073-3	COVER, 7cc	1
29	575-0133-1	575 SOURCE SUB ASSEMBLY	1
30	575-0140-1	RAIL ASSEMBLY, SHORT	1
31	575-0207-3	CRUCIBLE ASSEMBLY, 4x 7cc	1
32	575-0365-1	SHIELD	1
33	575-1301-1-S	CF FLANGE ASSEMBLY, SHORT	1
34	575-2497-2	LINEAR DRIVE ASSEMBLY	1
35	575-3001-1	SHROUD 575	1

OPTIONAL →

SEE TABLE FOR OPTIONS →

OPTIONAL →

UNLESS OTHERWISE SPECIFIED		
GLOBAL TOLERANCES		
X	INCHES	[mm]
XX	+/- .03	[0.762]
.XX	+/- .01	[0.254]
.XXX	+/- .005	[0.127]
ANGLES	+/- .5°	
SURF FINISH	63 RMS	

DWG BY	DATE	mo/day/yr	MATERIAL:	B.O.M.
CHECK BY	DATE		FINISH:	
PROJ ENG	DATE		THIRD ANGLE PROJECTION	
MFG ENG	DATE			
DO NOT SCALE DRAWING				
FILE NUMBER - 575-9902-1				
INITIAL PROJECT -				

CONFIDENTIAL. This document contains proprietary data of TELEMAR and is not to be copied or distributed without the prior written consent of TELEMAR. The receipt or possession of the document does not convey any rights to reproduce it, disclose its contents, or to manufacture, use or sell anything incorporating the concepts and details disclosed by it. Such concepts and details are not to be used other than for the benefit of TELEMAR and are not to be disclosed to others without the prior written consent of an officer of TELEMAR.

TELEMAR

telemar.com

Model 575-02
Linear, 4x7cc

SCALE	1:3	DWG NO.	575-9902-1	REV	A1
SHEET	1 of 1				

ITEM 33 OPTIONS

PART NUMBER	DESCRIPTION
575-1301-1	CF Flange, 10", Short
575-1301-1-LV	CF Flange, 10", Short, Leak Vent Vertical
575-1301-1-S	CF Flange, 10", Short, Shroud
575-1301-1-SLV	CF Flange, 10", Short, Leak Vent Vert, Shroud

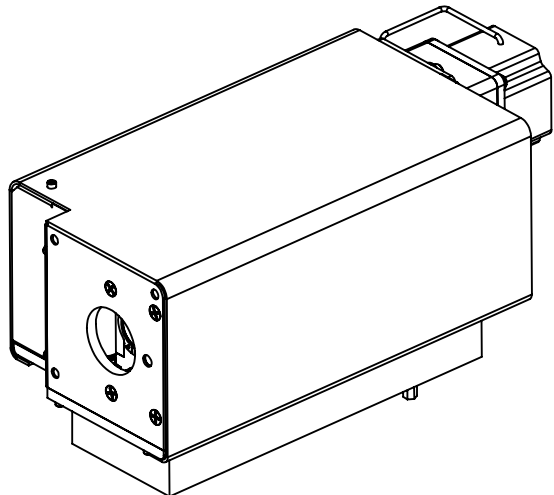

OPTIONAL AUTO INDEXER
568-1497-5 REPLACES ITEM 30

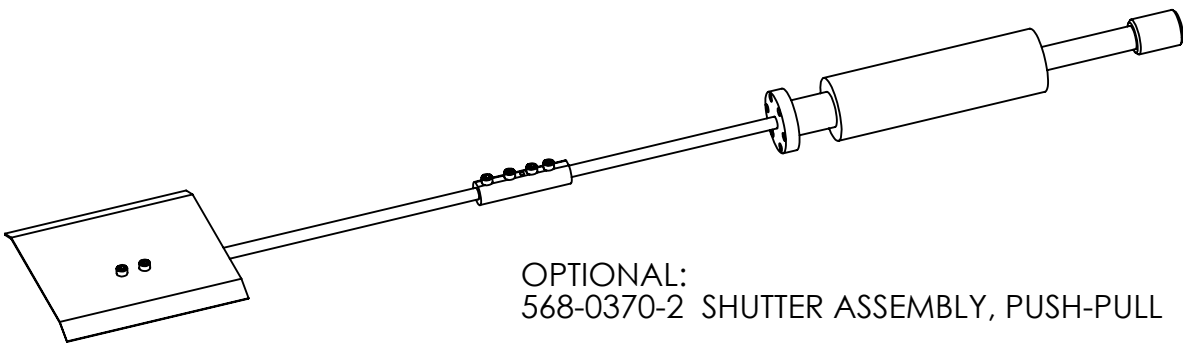

OPTIONAL:
568-0370-2 SHUTTER ASSEMBLY, PUSH-PULL

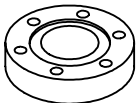

2X 271-5133-2 1.33 CFF BLANK
IS USED IF AN OPTIONAL
SHUTTER IS NOT INSTALLED

1
2
3
4

A B C D E F G

ECN	ZONE	REV	DESCRIPTION	BY	DATE
990617		A	RELEASE	PWF	8/14/2012
		A1	UPDATE	PWF	2/1/2013

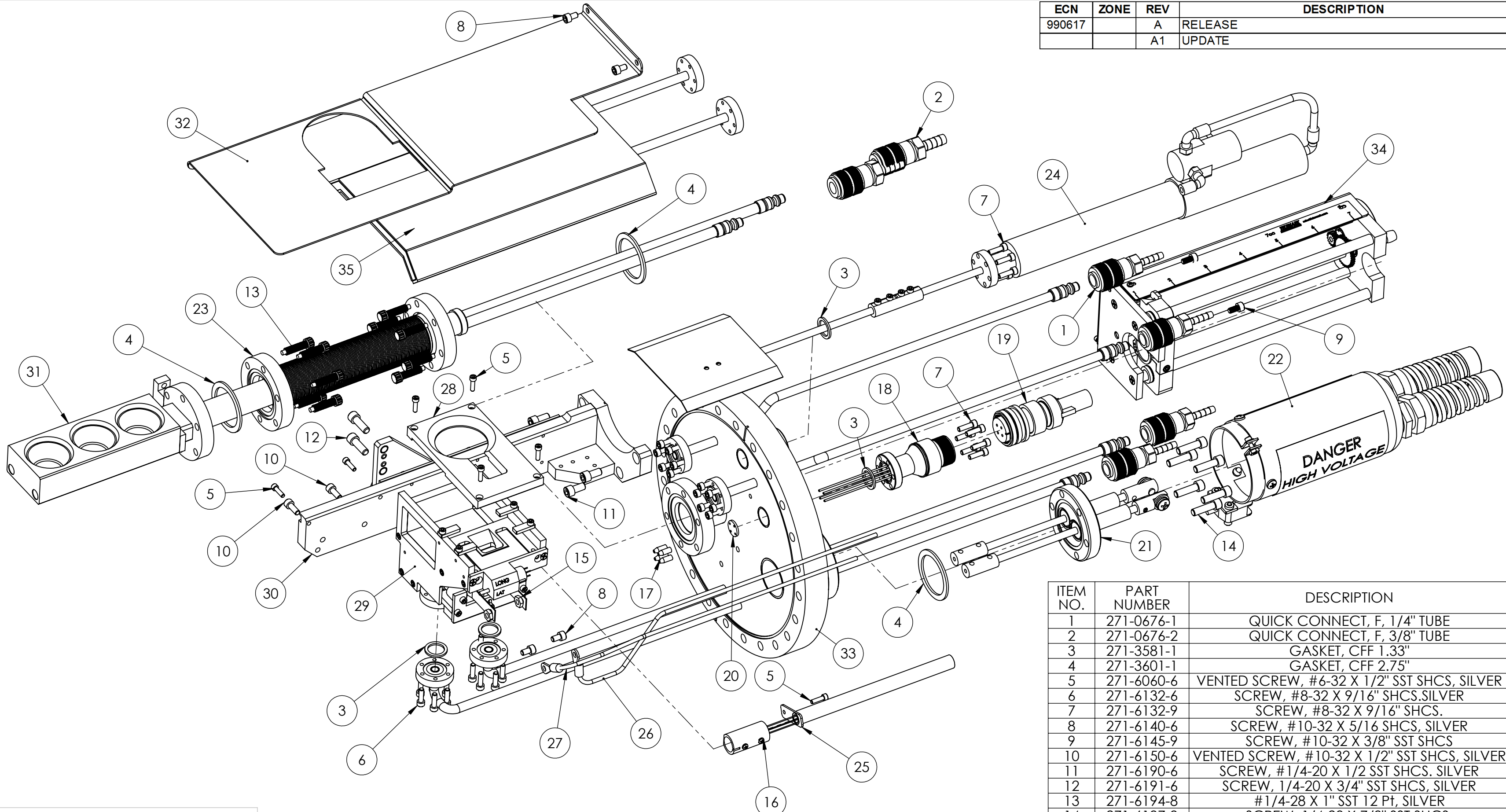

ITEM NO.	PART NUMBER	DESCRIPTION	575-9903-1/QTY.
1	271-0676-1	QUICK CONNECT, F, 1/4" TUBE	4
2	271-0676-2	QUICK CONNECT, F, 3/8" TUBE	2
3	271-3581-1	GASKET, CFF 1.33"	6
4	271-3601-1	GASKET, CFF 2.75"	3
5	271-6060-6	VENTED SCREW, #6-32 X 1/2" SST SHCS, SILVER	7
6	271-6132-6	SCREW, #8-32 X 9/16" SHCS, SILVER	24
7	271-6132-9	SCREW, #8-32 X 9/16" SHCS.	12
8	271-6140-6	SCREW, #10-32 X 5/16 SHCS, SILVER	4
9	271-6145-9	SCREW, #10-32 X 3/8" SST SHCS	3
10	271-6150-6	VENTED SCREW, #10-32 X 1/2" SST SHCS, SILVER	2
11	271-6190-6	SCREW, #1/4-20 X 1/2 SST SHCS, SILVER	3
12	271-6191-6	SCREW, 1/4-20 X 3/4" SST SHCS, SILVER	2
13	271-6194-8	#1/4-28 X 1" SST 12 Pt, SILVER	12
14	271-6197-9	SCREW, 1/4-28 X 7/8" SST SHCS.	6
15	271-6255-1	NUT, #10-32, SST	2
16	272-0125-3	COIL CONNECTOR ASSY., UHV	1
17	275-0014-2	PIN CONNECTION	4
18	275-0014-3	4 PIN INSTRUMENT FEEDTHRU, CFF	1
19	275-0014-5	4 PIN CIRCULAR CONNECTOR	1
20	275-0014-6	4 PIN CERAMIC SEPARATOR	1
21	275-0019-1	DUAL PASS HV FEEDTHRU	1
22	275-0212-2	HV COVER ASSEMBLY, CFF, 2 PASS	1
23	568-0226-1	BELLOWS	1
24	568-0388-1	SHUTTER ASSEMBLY	1
25	568-0632-1	COIL LEAD SUPPORT TUBE ASSY. STD. ILG	1
26	568-3039-1	COPPER STRAP	1
27	568-3039-1	COPPER STRAP	1
28	575-0073-1	COVER, 15cc	1
29	575-0133-1	575 SOURCE SUB ASSEMBLY	1
30	575-0140-1	RAIL ASSEMBLY, SHORT	1
31	575-0215-3	CRUCIBLE ASSEMBLY, 3X15cc	1
32	575-0365-1	SHIELD	1
33	575-1301-1-S	CF FLANGE ASSEMBLY, SHORT	1
34	575-2497-2	LINEAR DRIVE ASSEMBLY	1
35	575-3001-1	SHROUD 575	1

OPTIONAL →

SEE TABLE FOR OPTIONS →

OPTIONAL →

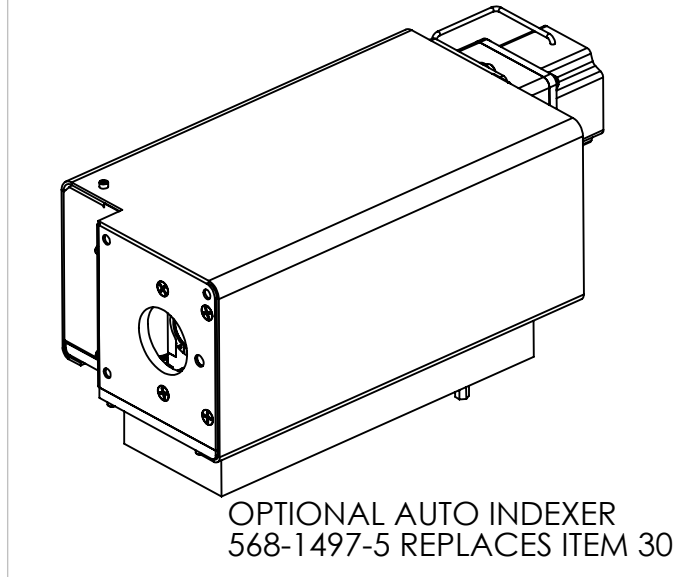

OPTIONAL AUTO INDEXER
568-1497-5 REPLACES ITEM 30

ITEM 33 OPTIONS	
PART NUMBER	DESCRIPTION
575-1301-1	CF Flange, 10", Short
575-1301-1-LV	CF Flange, 10", Short, Leak Vent Vertical
575-1301-1-S	CF Flange, 10", Short, Shroud
575-1301-1-SLV	CF Flange, 10", Short, Leak Vent Vert, Shroud

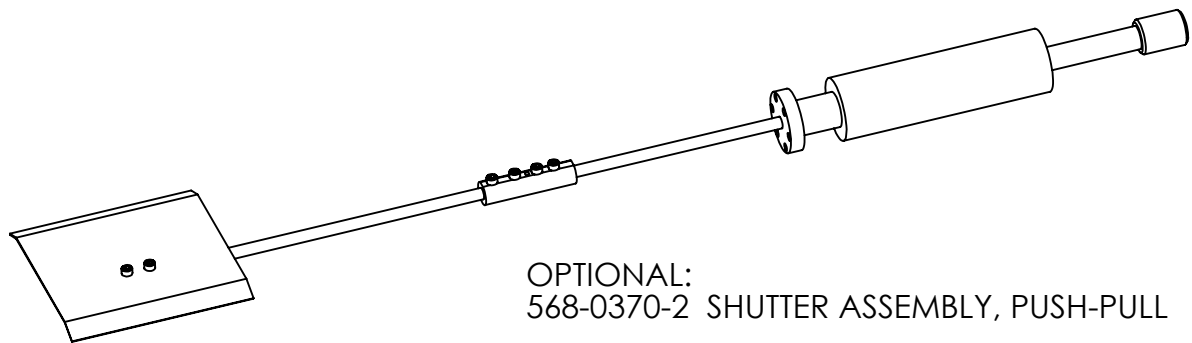

OPTIONAL:
568-0370-2 SHUTTER ASSEMBLY, PUSH-PULL

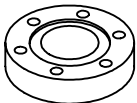

2X 271-5133-2 1.33 CFF BLANK
IS USED IF AN OPTIONAL
SHUTTER IS NOT INSTALLED

UNLESS OTHERWISE SPECIFIED GLOBAL TOLERANCES	
X	±.03 [0.762]
.XX	±.01 [0.254]
.XXX	±.005 [0.127]
ANGLES	±.5°
SURF FINISH	63 RMS

DWG BY	DATE	mo/day/yr	MATERIAL:	B.O.M.
CHECK BY	DATE		FINISH:	
PROJ ENG	DATE			
MFG ENG	DATE			
DO NOT SCALE DRAWING		THIRD ANGLE PROJECTION		
FILE NUMBER - 575-9903-1				
INITIAL PROJECT -				

CONFIDENTIAL. This document contains proprietary data of TELEMAR and is not to be copied or distributed without the prior written consent of TELEMAR. The receipt or possession of the document does not convey any rights to reproduce it, disclose its contents, or to manufacture, use or sell anything incorporating the concepts and details disclosed by it. Such concepts and details are not to be used other than for the benefit of TELEMAR and are not to be disclosed to others without the prior written consent of an officer of TELEMAR.

TELEMAR
telemar.com

**Model 575-03
Linear, 3x15cc**

SCALE	1:3	DWG NO.	575-9903-1	REV	A1
SHEET	1 of 1				

A

B

C

D

E

F

G

ECN	ZONE	REV	DESCRIPTION	BY	DATE
990617		A	RELEASE	PWF	8/14/2012
		A1	UPDATE	PWF	2/1/2013

1

2

3

4

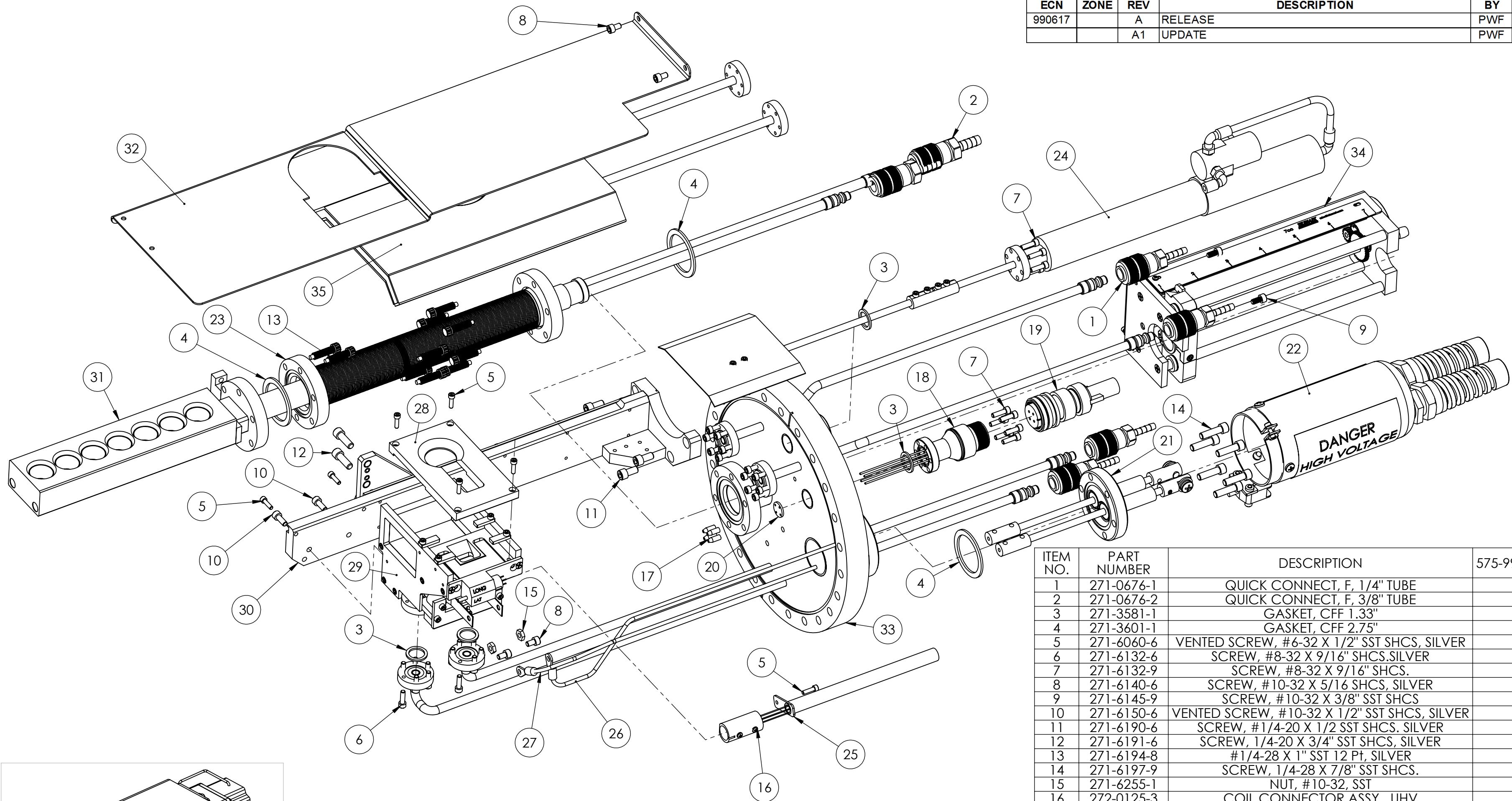

ITEM NO.	PART NUMBER	DESCRIPTION	575-9904-1/QTY.
1	271-0676-1	QUICK CONNECT, F, 1/4" TUBE	4
2	271-0676-2	QUICK CONNECT, F, 3/8" TUBE	2
3	271-3581-1	GASKET, CFF 1.33"	6
4	271-3601-1	GASKET, CFF 2.75"	3
5	271-6060-6	VENTED SCREW, #6-32 X 1/2" SST SHCS, SILVER	7
6	271-6132-6	SCREW, #8-32 X 9/16" SHCS, SILVER	24
7	271-6132-9	SCREW, #8-32 X 9/16" SHCS.	12
8	271-6140-6	SCREW, #10-32 X 5/16 SHCS, SILVER	4
9	271-6145-9	SCREW, #10-32 X 3/8" SST SHCS	3
10	271-6150-6	VENTED SCREW, #10-32 X 1/2" SST SHCS, SILVER	2
11	271-6190-6	SCREW, #1/4-20 X 1/2 SST SHCS. SILVER	3
12	271-6191-6	SCREW, 1/4-20 X 3/4" SST SHCS, SILVER	2
13	271-6194-8	#1/4-28 X 1" SST 12 Pt, SILVER	12
14	271-6197-9	SCREW, 1/4-28 X 7/8" SST SHCS.	6
15	271-6255-1	NUT, #10-32, SST	2
16	272-0125-3	COIL CONNECTOR ASSY., UHV	1
17	275-0014-2	PIN CONNECTION	4
18	275-0014-3	4 PIN INSTRUMENT FEEDTHRU, CFF	1
19	275-0014-5	4 PIN CIRCULAR CONNECTOR	1
20	275-0014-6	4 PIN CERAMIC SEPARATOR	1
21	275-0019-1	DUAL PASS HV FEEDTHRU	1
22	275-0212-2	HV COVER ASSEMBLY, CFF, 2 PASS	1
23	568-0226-2	BELLOWS	1
24	568-0388-2	SHUTTER ASSEMBLY	1
25	568-0632-1	COIL LEAD SUPPORT TUBE ASSY. STD. ILG	1
26	568-3039-1	COPPER STRAP	1
27	568-3039-1	COPPER STRAP	1
28	575-0073-4	COVER, 4cc	1
29	575-0133-1	575 SOURCE SUB ASSEMBLY	1
30	575-0140-2	RAIL ASSEMBLY, LONG	1
31	575-0205-3	CRUCIBLE ASSEMBLY, 7x 4cc	1
32	575-0365-2	SHIELD, LONG	1
33	575-1301-2-S	CF FLANGE ASSEMBLY, LONG	1
34	575-2497-2	LINEAR DRIVE ASSEMBLY	1
35	575-3001-2	SHROUD 575, LONG	1

ITEM 33 OPTIONS

PART NUMBER	DESCRIPTION
575-1301-2	CF Flange, 10", Long
575-1301-2-LV	CF Flange, 10", Long, Leak Vent Vertical
575-1301-2-S	CF Flange, 10", Long, Shroud
575-1301-2-SLV	CF Flange, 10", Long, Leak Vent Vert, Shroud

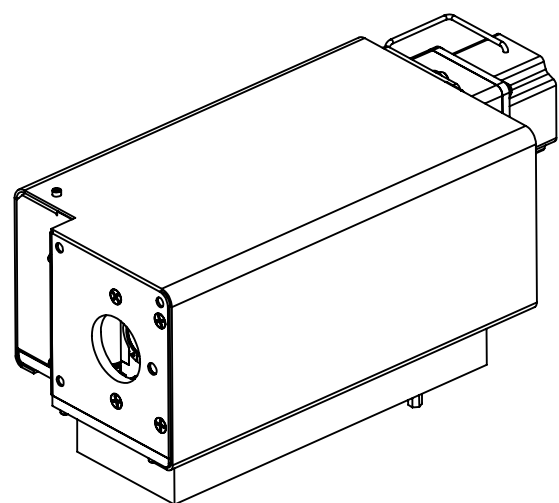
OPTIONAL AUTO INDEXER
568-1497-5 REPLACES ITEM 30

OPTIONAL →

SEE TABLE FOR OPTIONS →

OPTIONAL →

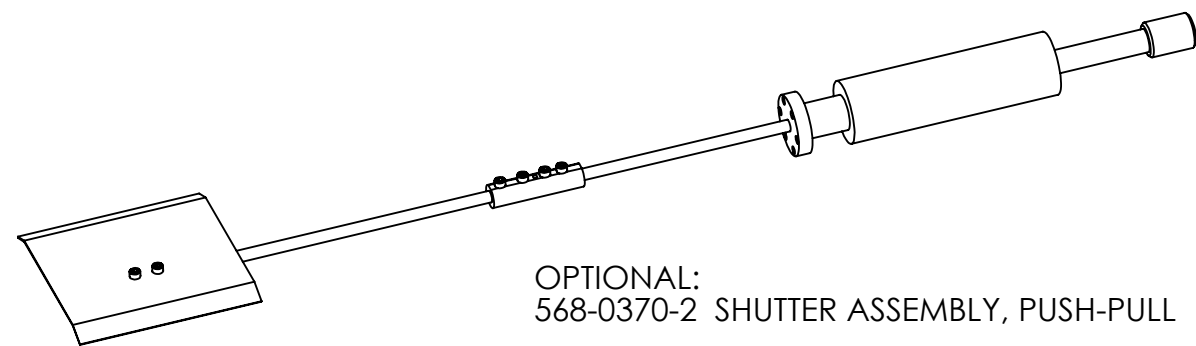
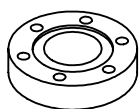
OPTIONAL:
568-0370-2 SHUTTER ASSEMBLY, PUSH-PULL2X 271-5133-2 1.33 CFF BLANK
IS USED IF AN OPTIONAL
SHUTTER IS NOT INSTALLEDUNLESS OTHERWISE SPECIFIED
GLOBAL TOLERANCESINCHES [mm]
X +/- .03 [0.762]
.XX +/- .01 [0.254]
.XXX +/- .005 [0.127]ANGLES +/- .5°
SURF FINISH .63 RMSDWG BY
CHECK BY
PROJ ENG
MFG ENG

DO NOT SCALE DRAWING

FILE NUMBER - 575-9904-1
INITIAL PROJECT -

DATE mo/day/yr

DATE
DATE
DATE

MATERIAL: B.O.M.

FINISH:

THIRD ANGLE PROJECTION

TELEMARK

telemark.com

Model 575-04
Linear, 7x4ccSCALE 1:3
SHEET 1 of 1DWG NO.
575-9904-1REV
A1

CONFIDENTIAL. This document contains proprietary data of TELEMARK and is not to be copied or distributed without the prior written consent of TELEMARK. The receipt or possession of the document does not convey any rights to reproduce it, disclose its contents, or to manufacture, use or sell anything incorporating the concepts and details disclosed by it. Such concepts and details are not to be used other than for the benefit of TELEMARK and are not to be disclosed to others without the prior written consent of an officer of TELEMARK.

A

B

C

D

E

F

G

ECN	ZONE	REV	DESCRIPTION	BY	DATE
990617		A	RELEASE	PWF	8/14/2012
		A1	UPDATE	PWF	2/1/2013

1

2

3

4

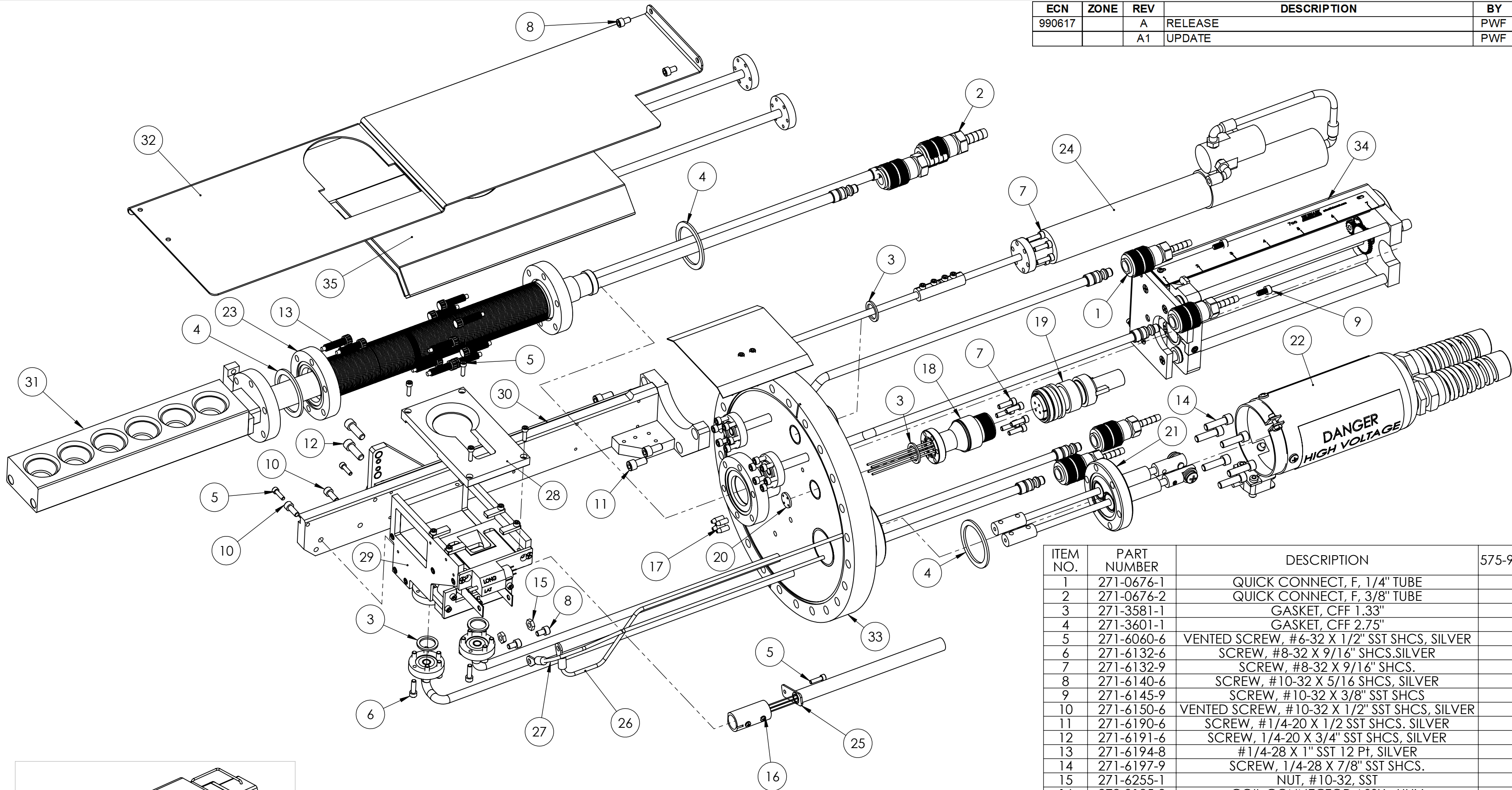

ITEM NO.	PART NUMBER	DESCRIPTION	575-9905-1/QTY.
1	271-0676-1	QUICK CONNECT, F, 1/4" TUBE	4
2	271-0676-2	QUICK CONNECT, F, 3/8" TUBE	2
3	271-3581-1	GASKET, CFF 1.33"	6
4	271-3601-1	GASKET, CFF 2.75"	3
5	271-6060-6	VENTED SCREW, #6-32 X 1/2" SST SHCS, SILVER	7
6	271-6132-6	SCREW, #8-32 X 9/16" SHCS.SILVER	24
7	271-6132-9	SCREW, #8-32 X 9/16" SHCS.	12
8	271-6140-6	SCREW, #10-32 X 5/16 SHCS, SILVER	4
9	271-6145-9	SCREW, #10-32 X 3/8" SST SHCS	3
10	271-6150-6	VENTED SCREW, #10-32 X 1/2" SST SHCS, SILVER	2
11	271-6190-6	SCREW, #1/4-20 X 1/2 SST SHCS. SILVER	3
12	271-6191-6	SCREW, 1/4-20 X 3/4" SST SHCS, SILVER	2
13	271-6194-8	#1/4-28 X 1" SST 12 Pt, SILVER	12
14	271-6197-9	SCREW, 1/4-28 X 7/8" SST SHCS.	6
15	271-6255-1	NUT, #10-32, SST	2
16	272-0125-3	COIL CONNECTOR ASSY., UHV	1
17	275-0014-2	PIN CONNECTION	4
18	275-0014-3	4 PIN INSTRUMENT FEEDTHRU, CFF	1
19	275-0014-5	4 PIN CIRCULAR CONNECTOR	1
20	275-0014-6	4 PIN CERAMIC SEPARATOR	1
21	275-0019-1	DUAL PASS HV FEEDTHRU	1
22	275-0212-2	HV COVER ASSEMBLY, CFF, 2 PASS	1
23	568-0226-2	BELLOWS	1
24	568-0388-2	SHUTTER ASSEMBLY	1
25	568-0632-1	COIL LEAD SUPPORT TUBE ASSY. STD. ILG	1
26	568-3039-1	COPPER STRAP	1
27	568-3039-1	COPPER STRAP	1
28	575-0073-3	COVER, 7cc	1
29	575-0133-1	575 SOURCE SUB ASSEMBLY	1
30	575-0140-2	RAIL ASSEMBLY, LONG	1
31	575-0208-3	CRUCIBLE ASSEMBLY, 6x 7cc	1
32	575-0365-2	SHIELD, LONG	1
33	575-1301-2-S	CF FLANGE ASSEMBLY, LONG	1
34	575-2497-2	LINEAR DRIVE ASSEMBLY	1
35	575-3001-2	SHROUD 575, LONG	1

ITEM 33 OPTIONS

PART NUMBER	DESCRIPTION
575-1301-2	CF Flange, 10", Long
575-1301-2-LV	CF Flange, 10", Long, Leak Vent Vertical
575-1301-2-S	CF Flange, 10", Long, Shroud
575-1301-2-SLV	CF Flange, 10", Long, Leak Vent Vert, Shroud

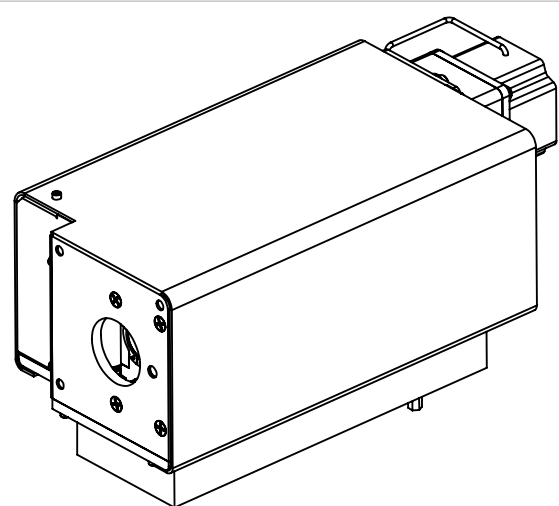
OPTIONAL AUTO INDEXER
568-1497-5 REPLACES ITEM 30

OPTIONAL →

SEE TABLE FOR OPTIONS →

OPTIONAL →

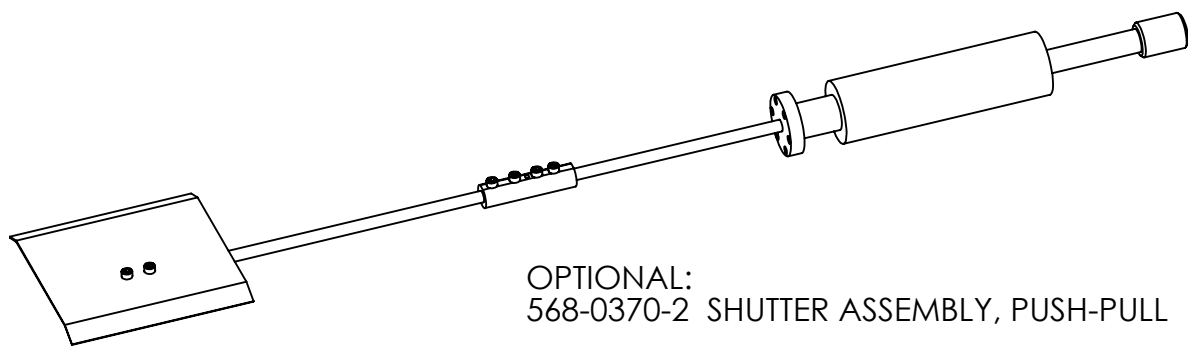
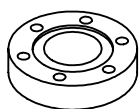
OPTIONAL:
568-0370-2 SHUTTER ASSEMBLY, PUSH-PULL2X 271-5133-2 1.33 CFF BLANK
IS USED IF AN OPTIONAL
SHUTTER IS NOT INSTALLEDUNLESS OTHERWISE SPECIFIED
GLOBAL TOLERANCESINCHES [mm]
X +/- .03 [0.762]
.XX +/- 0.01 [0.254]
.XXX +/- 0.005 [0.127]ANGLES +/- .5°
SURF FINISH .63 RMSDWG BY
CHECK BY
PROJ ENG
MFG ENG

DO NOT SCALE DRAWING

FILE NUMBER - 575-9905-1
INITIAL PROJECT -

DATE mo/day/yr

DATE

DATE

MATERIAL: B.O.M.

FINISH:

THIRD ANGLE PROJECTION

TELEMARK

telemark.com

Model 575-05
Linear, 6x7cc

C

SCALE 1:3
SHEET 1 of 1DWG NO.
575-9905-1REV
A1

CONFIDENTIAL. This document contains proprietary data of TELEMARK and is not to be copied or distributed without the prior written consent of TELEMARK. The receipt or possession of the document does not convey any rights to reproduce it, disclose its contents, or to manufacture, use or sell anything incorporating the concepts and details disclosed by it. Such concepts and details are not to be used other than for the benefit of TELEMARK and are not to be disclosed to others without the prior written consent of an officer of TELEMARK.

A

B

C

D

E

F

G

ECN	ZONE	REV	DESCRIPTION	BY	DATE
990617		A	RELEASE	PWF	8/14/2012
		A1	UPDATE	PWF	2/1/2013

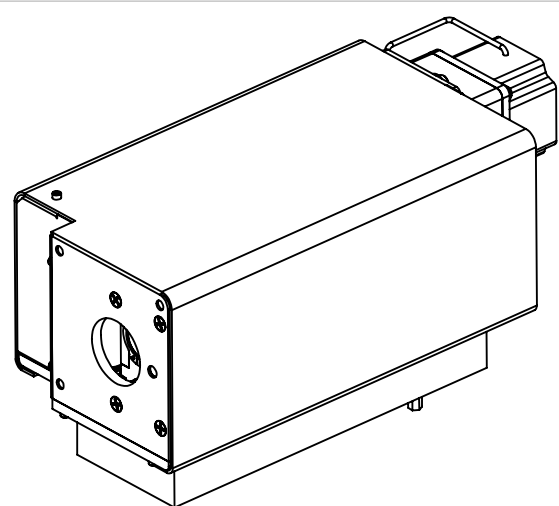
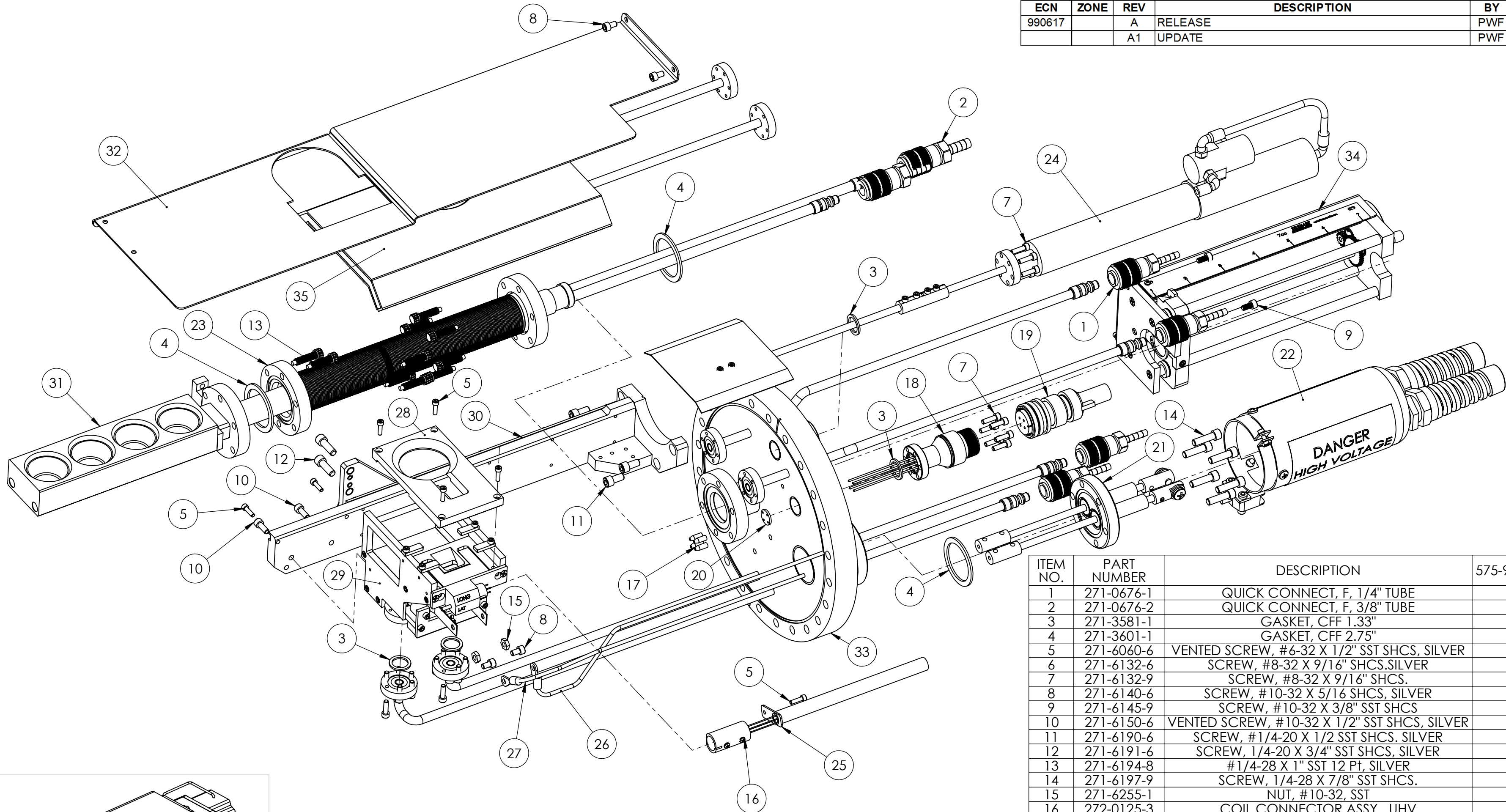

OPTIONAL AUTO INDEXER
568-1497-5 REPLACES ITEM 30

ITEM 33 OPTIONS

PART NUMBER	DESCRIPTION
575-1301-2	CF Flange, 10", Long
575-1301-2-LV	CF Flange, 10", Long, Leak Vent Vertical
575-1301-2-S	CF Flange, 10", Long, Shroud
575-1301-2-SLV	CF Flange, 10", Long, Leak Vent Vert, Shroud

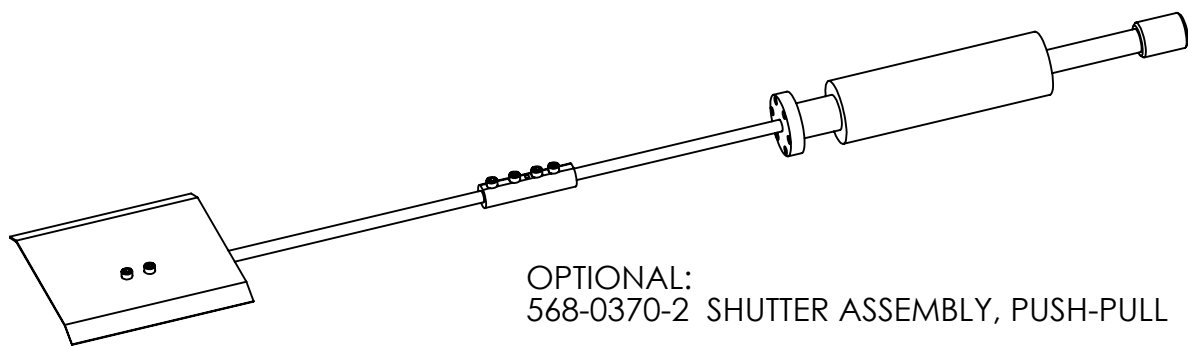

OPTIONAL:
568-0370-2 SHUTTER ASSEMBLY, PUSH-PULL

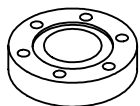

2X 271-5133-2 1.33 CFF BLANK
IS USED IF AN OPTIONAL
SHUTTER IS NOT INSTALLED

OPTIONAL →

SEE TABLE FOR OPTIONS →

OPTIONAL →

ITEM NO.	PART NUMBER	DESCRIPTION	575-9906-1/QTY.
1	271-0676-1	QUICK CONNECT, F, 1/4" TUBE	4
2	271-0676-2	QUICK CONNECT, F, 3/8" TUBE	2
3	271-3581-1	GASKET, CFF 1.33"	4
4	271-3601-1	GASKET, CFF 2.75"	3
5	271-6060-6	VENTED SCREW, #6-32 X 1/2" SST SHCS, SILVER	7
6	271-6132-6	SCREW, #8-32 X 9/16" SHCS, SILVER	12
7	271-6132-9	SCREW, #8-32 X 9/16" SHCS.	12
8	271-6140-6	SCREW, #10-32 X 5/16 SHCS, SILVER	4
9	271-6145-9	SCREW, #10-32 X 3/8" SST SHCS	3
10	271-6150-6	VENTED SCREW, #10-32 X 1/2" SST SHCS, SILVER	2
11	271-6190-6	SCREW, #1/4-20 X 1/2 SST SHCS. SILVER	3
12	271-6191-6	SCREW, 1/4-20 X 3/4" SST SHCS, SILVER	2
13	271-6194-8	#1/4-28 X 1" SST 12 PT, SILVER	12
14	271-6197-9	SCREW, 1/4-28 X 7/8" SST SHCS.	6
15	271-6255-1	NUT, #10-32, SST	2
16	272-0125-3	COIL CONNECTOR ASSY., UHV	1
17	275-0014-2	PIN CONNECTION	4
18	275-0014-3	4 PIN INSTRUMENT FEEDTHRU, CFF	1
19	275-0014-5	4 PIN CIRCULAR CONNECTOR	1
20	275-0014-6	4 PIN CERAMIC SEPERATOR	1
21	275-0019-1	DUAL PASS HV FEEDTHRU	1
22	275-0212-2	HV COVER ASSEMBLY, CFF, 2 PASS	1
23	568-0226-2	BELLOWS	1
24	568-0388-2	SHUTTER ASSEMBLY	1
25	568-0632-1	COIL LEAD SUPPORT TUBE ASSY. STD. ILG	1
26	568-3039-1	COPPER STRAP	1
27	568-3039-1	COPPER STRAP	1
28	575-0073-1	COVER, 15cc	1
29	575-0133-1	575 SOURCE SUB ASSEMBLY	1
30	575-0140-2	RAIL ASSEMBLY, LONG	1
31	575-0216-3	CRUCIBLE ASSEMBLY, 4X15cc	1
32	575-0365-2	SHIELD, LONG	1
33	575-1301-2-S	CF FLANGE ASSEMBLY, LONG	1
34	575-2497-2	LINEAR DRIVE ASSEMBLY	1
35	575-3001-2	SHROUD 575, LONG	1

UNLESS OTHERWISE SPECIFIED
GLOBAL TOLERANCES

INCHES [mm]
X +/- .03 [0.762]
.XX +/- .01 [0.254]
.XXX +/- .005 [0.127]

ANGLES +/- .5°
SURF FINISH .63 RMS

DWG BY
CHECK BY
PROJ ENG
MFG ENG

DO NOT SCALE DRAWING

FILE NUMBER - 575-9906-1
INITIAL PROJECT -

DATE mo/day/yr

DATE
DATE
DATE

MATERIAL: B.O.M.

FINISH:

THIRD ANGLE PROJECTION

TELEMARK

telemark.com

**Model 575-06
Linear, 4x15cc**

C

SCALE 1:3
SHEET 1 of 1

DWG NO.
575-9906-1

REV
A1

CONFIDENTIAL. This document contains proprietary data of TELEMARK and is not to be copied or distributed without the prior written consent of TELEMARK. The receipt or possession of the document does not convey any rights to reproduce it, disclose its contents, or to manufacture, use or sell anything incorporating the concepts and details disclosed by it. Such concepts and details are not to be used other than for the benefit of TELEMARK and are not to be disclosed to others without the prior written consent of an officer of TELEMARK.

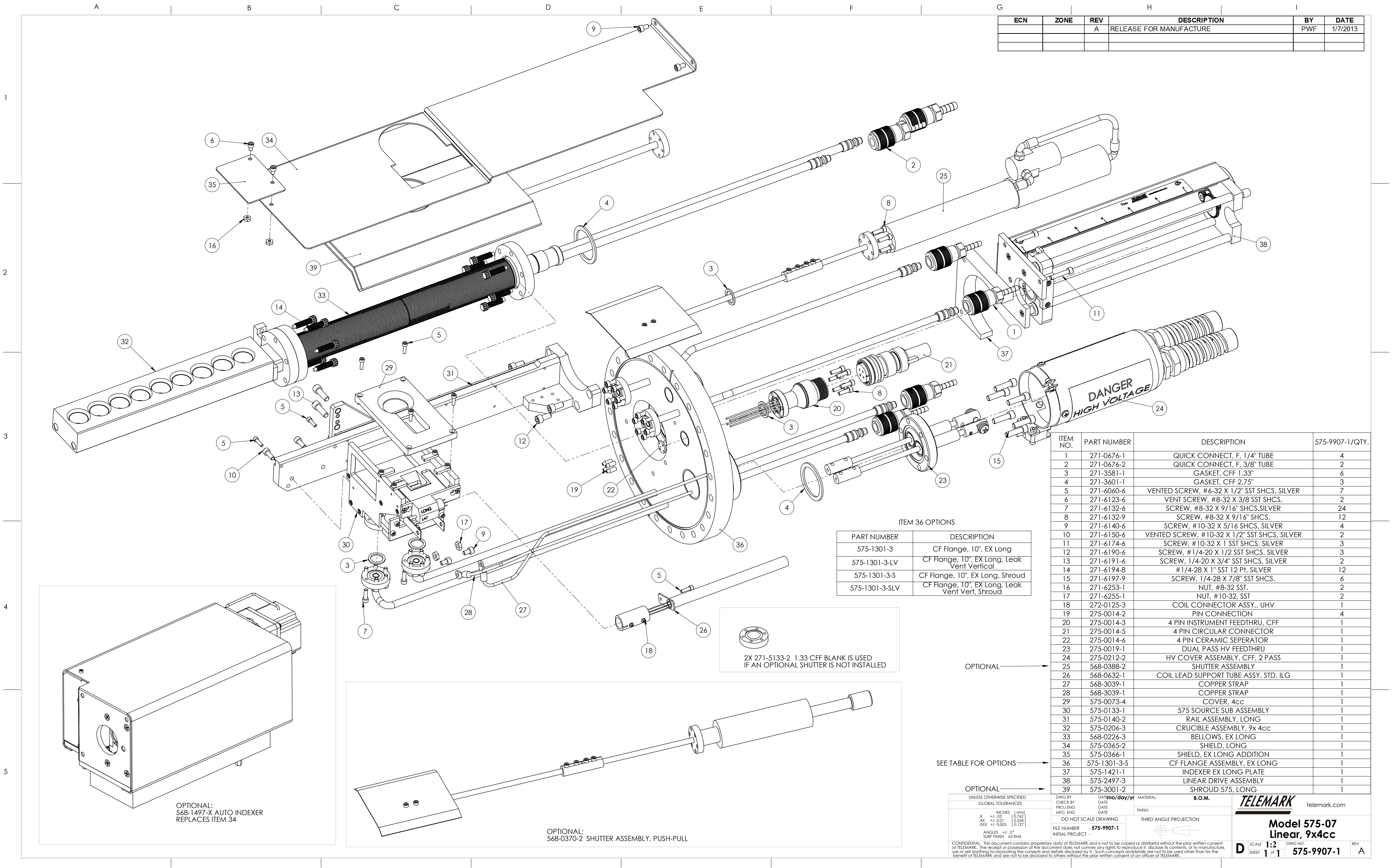

ECN	ZONE	REV	DESCRIPTION	BY	DATE
		A	RELEASE FOR MANUFACTURE	PWF	1/7/2013

ITEM 36 OPTIONS	
PART NUMBER	DESCRIPTION
575-1301-3	CF Flange, 10", EX Long
575-1301-3-LV	CF Flange, 10", EX Long, Leak Vent Vertical
575-1301-3-S	CF Flange, 10", EX Long, Shroud
575-1301-3-SLV	CF Flange, 10", EX Long, Leak Vent Vert, Shroud

ITEM NO.	PART NUMBER	DESCRIPTION	575-9907-1/QTY.
1	271-0676-1	QUICK CONNECT, F, 1/4" TUBE	4
2	271-0676-2	QUICK CONNECT, F, 3/8" TUBE	2
3	271-3581-1	GASKET, CFF 1.33"	6
4	271-3601-1	GASKET, CFF 2.75"	3
5	271-6060-6	VENTED SCREW, #6-32 X 1/2" SST SHCS, SILVER	7
6	271-6123-6	VENT SCREW, #8-32 X 3/8 SST SHCS.	2
7	271-6132-6	SCREW, #8-32 X 9/16" SHCS.SILVER	24
8	271-6132-9	SCREW, #8-32 X 9/16" SHCS.	12
9	271-6140-6	SCREW, #10-32 X 5/16 SHCS, SILVER	4
10	271-6150-6	VENTED SCREW, #10-32 X 1/2" SST SHCS, SILVER	2
11	271-6174-6	SCREW, #10-32 X 1 SST SHCS, SILVER	3
12	271-6190-6	SCREW, #1/4-20 X 1/2 SST SHCS. SILVER	3
13	271-6191-6	SCREW, 1/4-20 X 3/4" SST SHCS, SILVER	2
14	271-6194-8	#1/4-28 X 1" SST 12 Pt, SILVER	12
15	271-6197-9	SCREW, 1/4-28 X 7/8" SST SHCS.	6
16	271-6253-1	NUT, #8-32 SST.	2
17	271-6255-1	NUT, #10-32, SST	2
18	272-0125-3	COIL CONNECTOR ASSY., UHV	1
19	275-0014-2	PIN CONNECTION	4
20	275-0014-3	4 PIN INSTRUMENT FEEDTHRU, CFF	1
21	275-0014-5	4 PIN CIRCULAR CONNECTOR	1
22	275-0014-6	4 PIN CERAMIC SEPERATOR	1
23	275-0019-1	DUAL PASS HV FEEDTHRU	1
24	275-0212-2	HV COVER ASSEMBLY, CFF, 2 PASS	1
25	568-0388-2	SHUTTER ASSEMBLY	1
26	568-0632-1	COIL LEAD SUPPORT TUBE ASSY. STD. ILG	1
27	568-3039-1	COPPER STRAP	1
28	568-3039-1	COPPER STRAP	1
29	575-0073-4	COVER, 4cc	1
30	575-0133-1	575 SOURCE SUB ASSEMBLY	1
31	575-0140-2	RAIL ASSEMBLY, LONG	1
32	575-0206-3	CRUCIBLE ASSEMBLY, 9x 4cc	1
33	568-0226-3	BELLOWS, EX LONG	1
34	575-0365-2	SHIELD, LONG	1
35	575-0366-1	SHIELD, EX LONG ADDITION	1
36	575-1301-3-S	CF FLANGE ASSEMBLY, EX LONG	1
37	575-1421-1	INDEXER EX LONG PLATE	1
38	575-2497-3	LINEAR DRIVE ASSEMBLY	1
39	575-3001-2	SHROUD 575, LONG	1

UNLESS OTHERWISE SPECIFIED:
GLOBAL TOLERANCES

	INCHES	[mm]
.X	+/- .03	[0.762]
.XX	+/- .001	[0.254]
.XXX	+/- .0005	[0.127]

ANGLES +/- .5°
SURF FINISH 63 RMS

DWG BY
CHECK BY
PROJ ENG
DATE

DATE
DATE

DO NOT SCALE DRAWING

FILE NUMBER
INITIAL PROJECT

DATE/mo/day/yr

MATERIAL:
B.O.M.

FINISH:

THIRD ANGLE PROJECTION

TELEMARK

telemark.com

Model 575-07

Linear, 9x4cc

D

SCALE 1:2

SHEET 1 of 1

DWG NO. 575-9907-1

REV A

CONFIDENTIAL: This document contains proprietary data of TELEMARK and is not to be copied or distributed without the prior written consent of TELEMARK. The receipt or possession of this document does not convey any rights to reproduce it, disclose its contents, or to manufacture, use or sell anything incorporating the concepts and details disclosed by it. Such concepts and details are not to be used other than for the benefit of TELEMARK and are not to be disclosed to others without the prior written consent of an officer of TELEMARK.

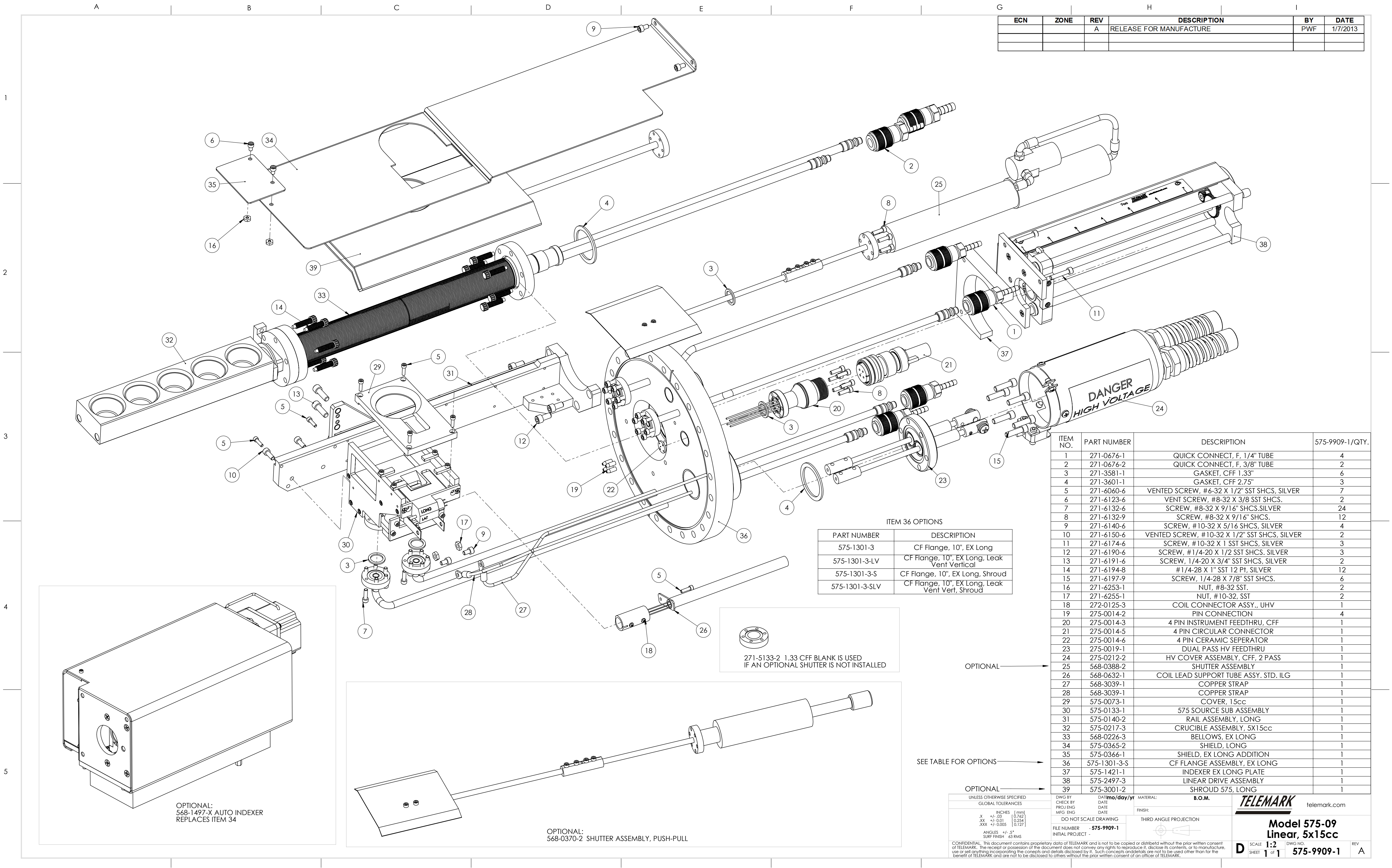

ECN	ZONE	REV	DESCRIPTION	BY	DATE
		A	RELEASE FOR MANUFACTURE	PWF	1/7/2013

PART NUMBER	DESCRIPTION
575-1301-3	CF Flange, 10", EX Long
575-1301-3-LV	CF Flange, 10", EX Long, Leak Vent Vertical
575-1301-3-S	CF Flange, 10", EX Long, Shroud
575-1301-3-SLV	CF Flange, 10", EX Long, Leak Vent Vert, Shroud

ITEM NO.	PART NUMBER	DESCRIPTION	575-9909-1/QTY.
1	271-0676-1	QUICK CONNECT, F, 1/4" TUBE	4
2	271-0676-2	QUICK CONNECT, F, 3/8" TUBE	2
3	271-3581-1	GASKET, CFF 1.33"	6
4	271-3601-1	GASKET, CFF 2.75"	3
5	271-6060-6	VENTED SCREW, #6-32 X 1/2" SST SHCS, SILVER	7
6	271-6123-6	VENT SCREW, #8-32 X 3/8 SST SHCS.	2
7	271-6132-6	SCREW, #8-32 X 9/16" SHCS.SILVER	24
8	271-6132-9	SCREW, #8-32 X 9/16" SHCS.	12
9	271-6140-6	SCREW, #10-32 X 5/16 SHCS, SILVER	4
10	271-6150-6	VENTED SCREW, #10-32 X 1/2" SST SHCS, SILVER	2
11	271-6174-6	SCREW, #10-32 X 1 SST SHCS, SILVER	3
12	271-6190-6	SCREW, #1/4-20 X 1/2 SST SHCS, SILVER	3
13	271-6191-6	SCREW, 1/4-20 X 3/4" SST SHCS, SILVER	2
14	271-6194-8	#1/4-28 X 1" SST 12 PI, SILVER	12
15	271-6197-9	SCREW, 1/4-28 X 7/8" SST SHCS.	6
16	271-6253-1	NUT, #8-32 SST.	2
17	271-6255-1	NUT, #10-32, SST	2
18	272-0125-3	COIL CONNECTOR ASSY., UHV	1
19	275-0014-2	PIN CONNECTION	4
20	275-0014-3	4 PIN INSTRUMENT FEEDTHRU, CFF	1
21	275-0014-5	4 PIN CIRCULAR CONNECTOR	1
22	275-0014-6	4 PIN CERAMIC SEPERATOR	1
23	275-0019-1	DUAL PASS HV FEEDTHRU	1
24	275-0212-2	HV COVER ASSEMBLY, CFF, 2 PASS	1
25	568-0388-2	SHUTTER ASSEMBLY	1
26	568-0632-1	COIL LEAD SUPPORT TUBE ASSY. STD. ILG	1
27	568-3039-1	COPPER STRAP	1
28	568-3039-1	COPPER STRAP	1
29	575-0073-1	COVER, 15cc	1
30	575-0133-1	575 SOURCE SUB ASSEMBLY	1
31	575-0140-2	RAIL ASSEMBLY, LONG	1
32	575-0217-3	CRUCIBLE ASSEMBLY, 5X15cc	1
33	568-0226-3	BELLOWS, EX LONG	1
34	575-0365-2	SHIELD, LONG	1
35	575-0366-1	SHIELD, EX LONG ADDITION	1
36	575-1301-3-S	CF FLANGE ASSEMBLY, EX LONG	1
37	575-1421-1	INDEXER EX LONG PLATE	1
38	575-2497-3	LINEAR DRIVE ASSEMBLY	1
39	575-3001-2	SHROUD 575, LONG	1

DWG BY CHECK BY PROJ ENG MFG ENG	DATE DATE DATE	MATERIAL: B.O.M.	FINISH:
DO NOT SCALE DRAWING		THIRD ANGLE PROJECTION	
FILE NUMBER INITIAL PROJECT		575-9909-1	
UNLESS OTHERWISE SPECIFIED GLOBAL TOLERANCES			
INCHES [mm] .X +/- .03 [0.762] .XX +/- .001 [0.254] .XXX +/- .0005 [0.127]			
ANGLES +/- .5° SURF FINISH 63 RMS			
CONFIDENTIAL: This document contains proprietary data of TELEMAR and is not to be copied or distributed without the prior written consent of TELEMAR. The receipt or possession of this document does not convey any rights to reproduce it, disclose its contents, or to manufacture, use or sell anything incorporating the concepts and details disclosed by it. Such concepts and details are not to be used other than for the benefit of TELEMAR and are not to be disclosed to others without the prior written consent of an officer of TELEMAR.			
D SCALE 1:2 SHEET 1 of 1		DWG NO. 575-9909-1 REV A	



Common Assemblies

E-Beam Source

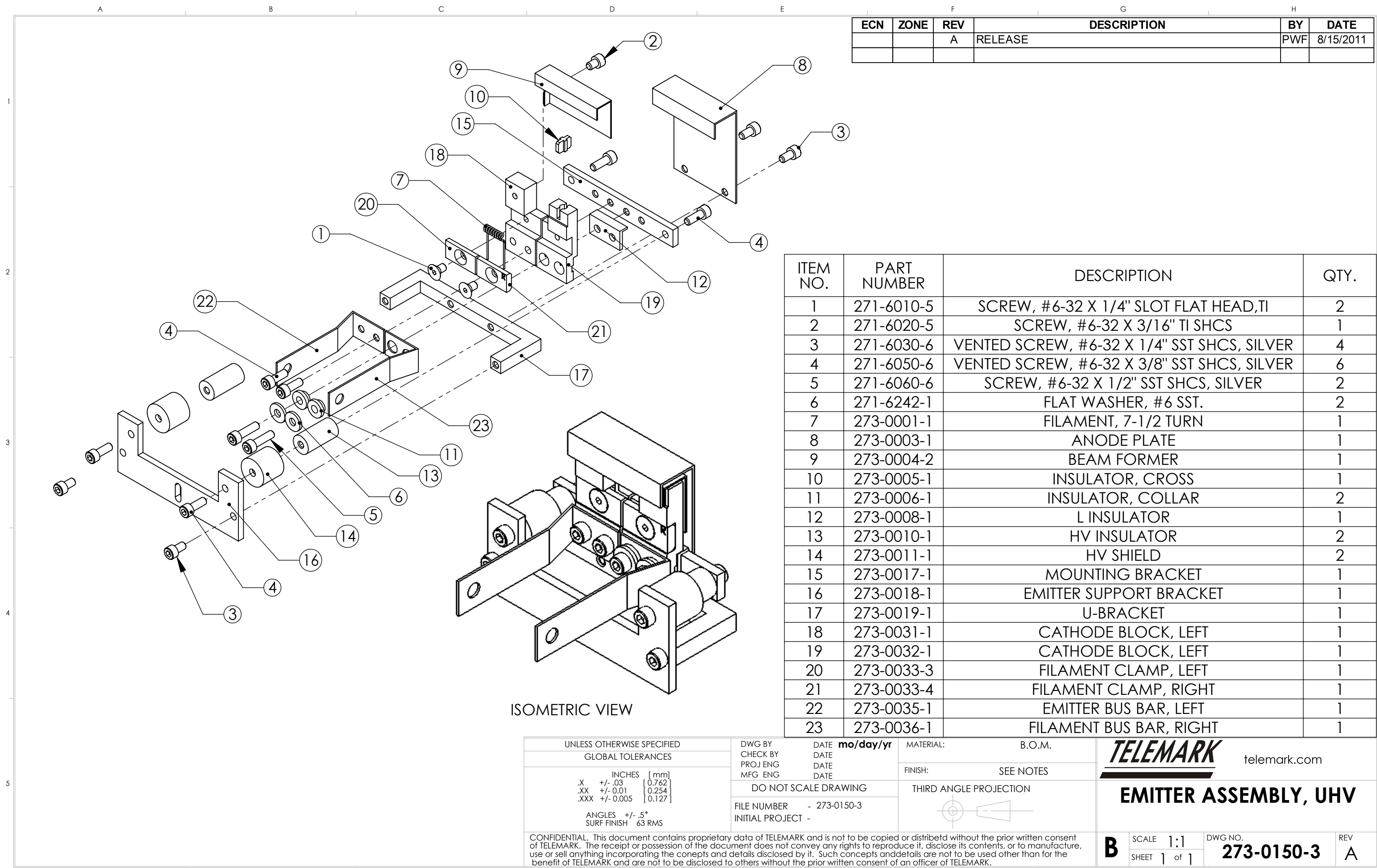

ECN	ZONE	REV	DESCRIPTION	BY	DATE
		A	RELEASE	PWF	8/15/2011

UNLESS OTHERWISE SPECIFIED	
GLOBAL TOLERANCES	
	INCHES [mm]
.X	+/- .03 [0.762]
.XX	+/- 0.01 [0.254]
.XXX	+/- 0.005 [0.127]
ANGLES +/- .5°	
SURF FINISH 63 RMS	

DWG BY	DATE	mo/day/yr
CHECK BY	DATE	
PROJ ENG	DATE	
MFG ENG	DATE	
DO NOT SCALE DRAWING		
FILE NUMBER	- 273-0150-3	
INITIAL PROJECT	-	

MATERIAL:	B.O.M.
FINISH:	SEE NOTES
THIRD ANGLE PROJECTION	

TELEMARK
telemark.com

EMITTER ASSEMBLY, UHV

CONFIDENTIAL. This document contains proprietary data of TELEMARK and is not to be copied or distributed without the prior written consent of TELEMARK. The receipt or possession of the document does not convey any rights to reproduce it, disclose its contents, or to manufacture, use or sell anything incorporating the concepts and details disclosed by it. Such concepts and details are not to be used other than for the benefit of TELEMARK and are not to be disclosed to others without the prior written consent of an officer of TELEMARK.

B	SCALE	1:1	DWG NO.	273-0150-3	REV	A
	SHEET	1 of 1				

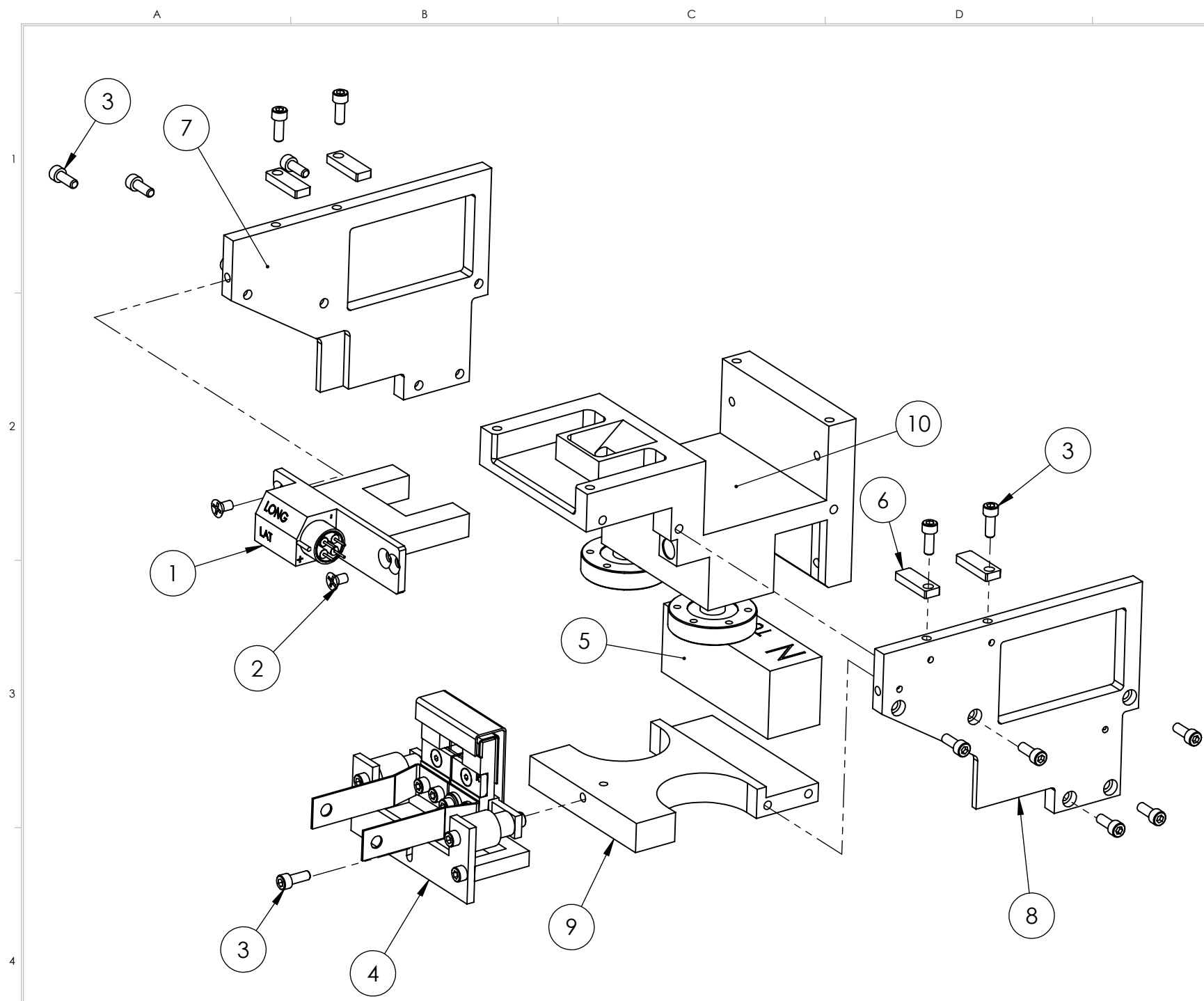

ECN	ZONE	REV	DESCRIPTION	BY	DATE
		A	RELEASE FOR PRODUCTION	PWF	2/17/2012
		A1	UPDATE	PWF	5/15/2012
		A2	UPDATE	PWF	8/1/2012
990666		B	SCREW FROM 271-6030-6 TO 271-6050-6 (4) PLACES	GPD	12/14/2015

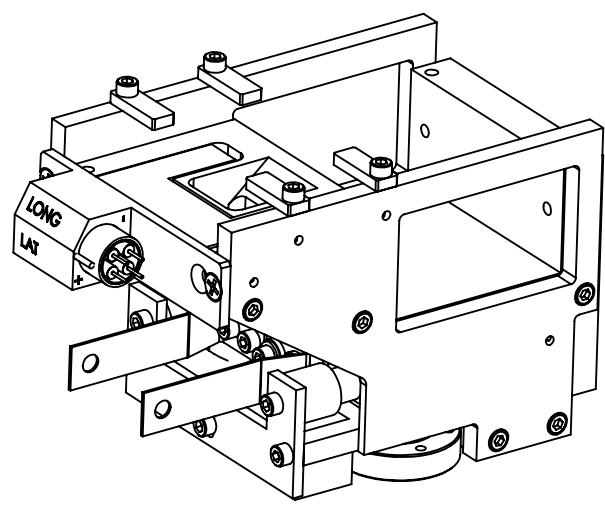

ITEM NO.	PART NUMBER	DESCRIPTION	Default/QTY
1	212-0080-1	COIL ASSEMBLY	1
2	271-6010-1	VENTED SCREW, #6-32 UNC X 1/4" LONG, SST, FLAT HEAD	2
3	271-6050-6	VENTED SCREW, #6-32 X 3/8" SST SHCS, SILVER	15
4	273-0150-3	EMITTER ASSEMBLY, UHV	1
5	568-0055-2	PERMANET MAGNET	1
6	568-0100-2	POLE PIECE	4
7	575-0058-1	MAGNET ARM, LEFT	1
8	575-0059-1	MAGNET ARM, RIGHT	1
9	575-0087-1	BOTTOM PLATE	1
10	575-0112-2	MAIN BLOCK ASSEMBLY	1

UNLESS OTHERWISE SPECIFIED
GLOBAL TOLERANCES

	INCHES	[mm]
.X	+/- .03	[0.762]
.XX	+/- 0.01	[0.254]
.XXX	+/- 0.005	[0.127]

ANGLES +/- .5°
SURF FINISH 63 RMS

DWG BY
CHECK BY
PROJ ENG
MFG ENG

DATE
DATE
DATE

DO NOT SCALE DRAWING

FILE NUMBER - 575-0133-1
INITIAL PROJECT -

MATERIAL: BOM

FINISH:

THIRD ANGLE PROJECTION

TELEMARK
telemark.com

**575 SOURCE
SUB ASSEMBLY**

B SCALE 1:2
SHEET 1 of 1

DWG NO.
575-0133-1

REV
B

CONFIDENTIAL. This document contains proprietary data of TELEMARK and is not to be copied or distributed without the prior written consent of TELEMARK. The receipt or possession of the document does not convey any rights to reproduce it, disclose its contents, or to manufacture, use or sell anything incorporating the concepts and details disclosed by it. Such concepts and details are not to be used other than for the benefit of TELEMARK and are not to be disclosed to others without the prior written consent of an officer of TELEMARK.

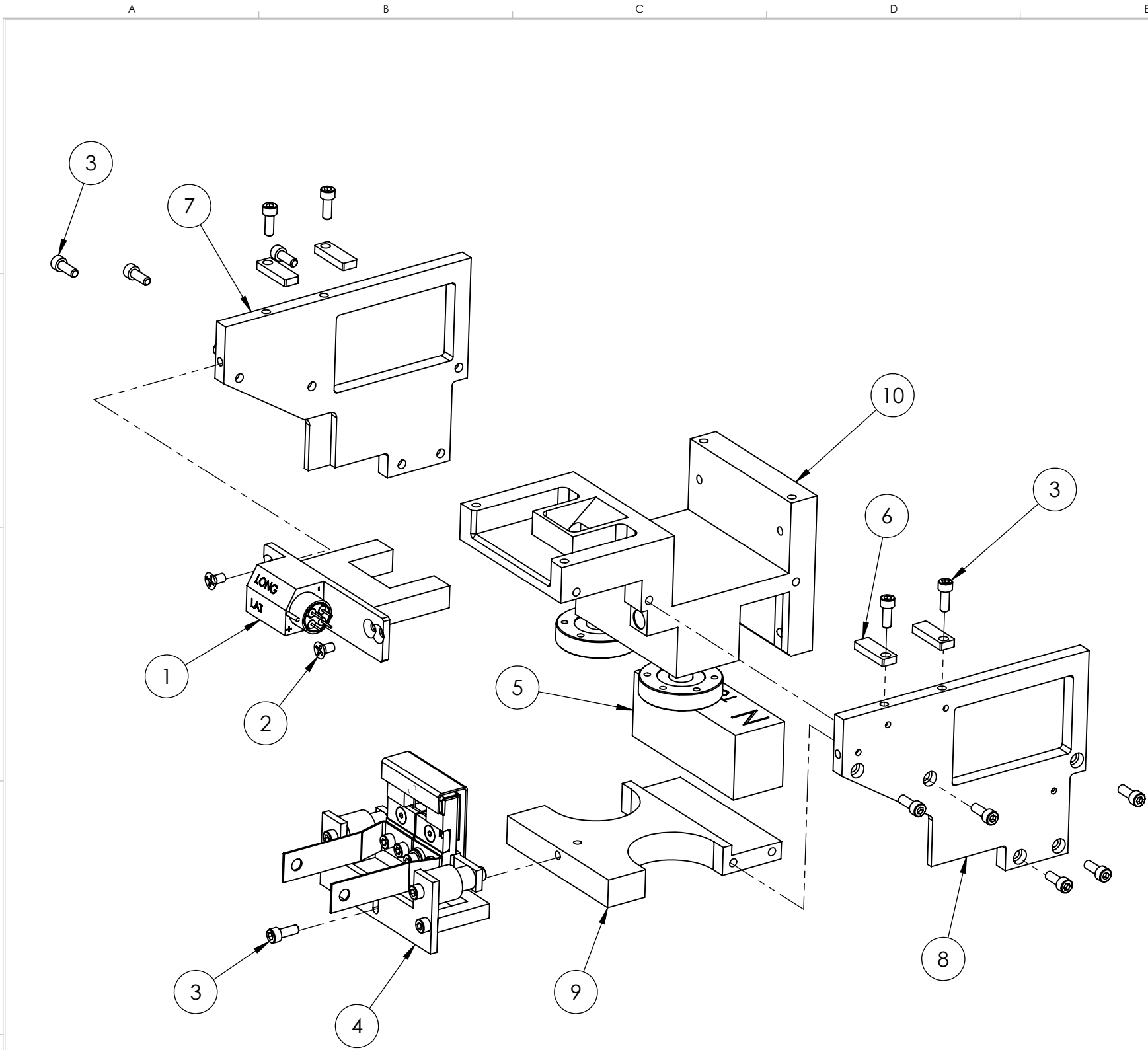

ECN	ZONE	REV	DESCRIPTION	BY	DATE
		A	RELEASE FOR PRODUCTION	PWF	2/17/2012
		A1	UPDATE	PWF	5/15/2012
		A2	UPDATE	PWF	8/1/2012
990666		B	SCREW FROM 271-6030-6 TO 271-6050-6 (4) PLACES	GPD	12/14/2015

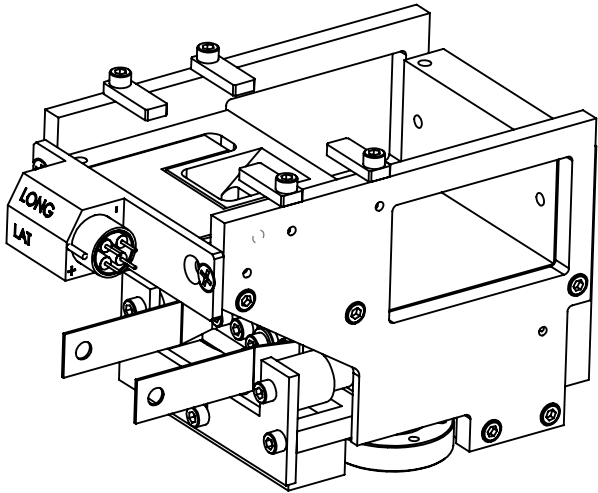

ITEM NO.	PART NUMBER	DESCRIPTION	Default/QTY.
1	212-0080-1	COIL ASSEMBLY	1
2	271-6010-1	VENTED SCREW, #6-32 UNC X 1/4" LONG, SST, FLAT HEAD	2
3	271-6050-6	VENTED SCREW, #6-32 X 3/8" SST SHCS, SILVER	15
4	273-0150-3	EMITTER ASSEMBLY, UHV	1
5	568-0055-2	PERMANET MAGNET	1
6	568-0100-2	POLE PIECE	4
7	575-0058-1	MAGNET ARM, LEFT	1
8	575-0059-1	MAGNET ARM, RIGHT	1
9	575-0087-1	BOTTOM PLATE	1
10	575-0112-2	MAIN BLOCK ASSEMBLY	1

UNLESS OTHERWISE SPECIFIED	
GLOBAL TOLERANCES	
	INCHES [mm]
.X	+/- .03 [0.762]
.XX	+/- 0.01 [0.254]
.XXX	+/- 0.005 [0.127]
ANGLES +/- .5°	
SURF FINISH 63 RMS	

DWG BY
CHECK BY
PROJ ENG
MFG ENG

DATEmo/day/yr
DATE
DATE
DATE

MATERIAL:

BOM

FINISH:

THIRD ANGLE PROJECTION

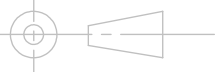

FILE NUMBER - 575-0133-1
INITIAL PROJECT -

TELEMARK

telemark.com

**575 SOURCE
SUB ASSEMBLY**

B

SCALE 1:2
SHEET 1 of 1

DWG NO.
575-0133-1

REV
B

CONFIDENTIAL. This document contains proprietary data of TELEMARK and is not to be copied or distribetd without the prior written consent of TELEMARK. The receipt or possession of the document does not convey any rights to reproduce it, disclose its contents, or to manufacture, use or sell anything incorporating the conepts and details disclosed by it. Such concepts andndetails are not to be used other than for the benefit of TELEMARK and are not to be disclosed to others without the prior written consent of an officer of TELEMARK.

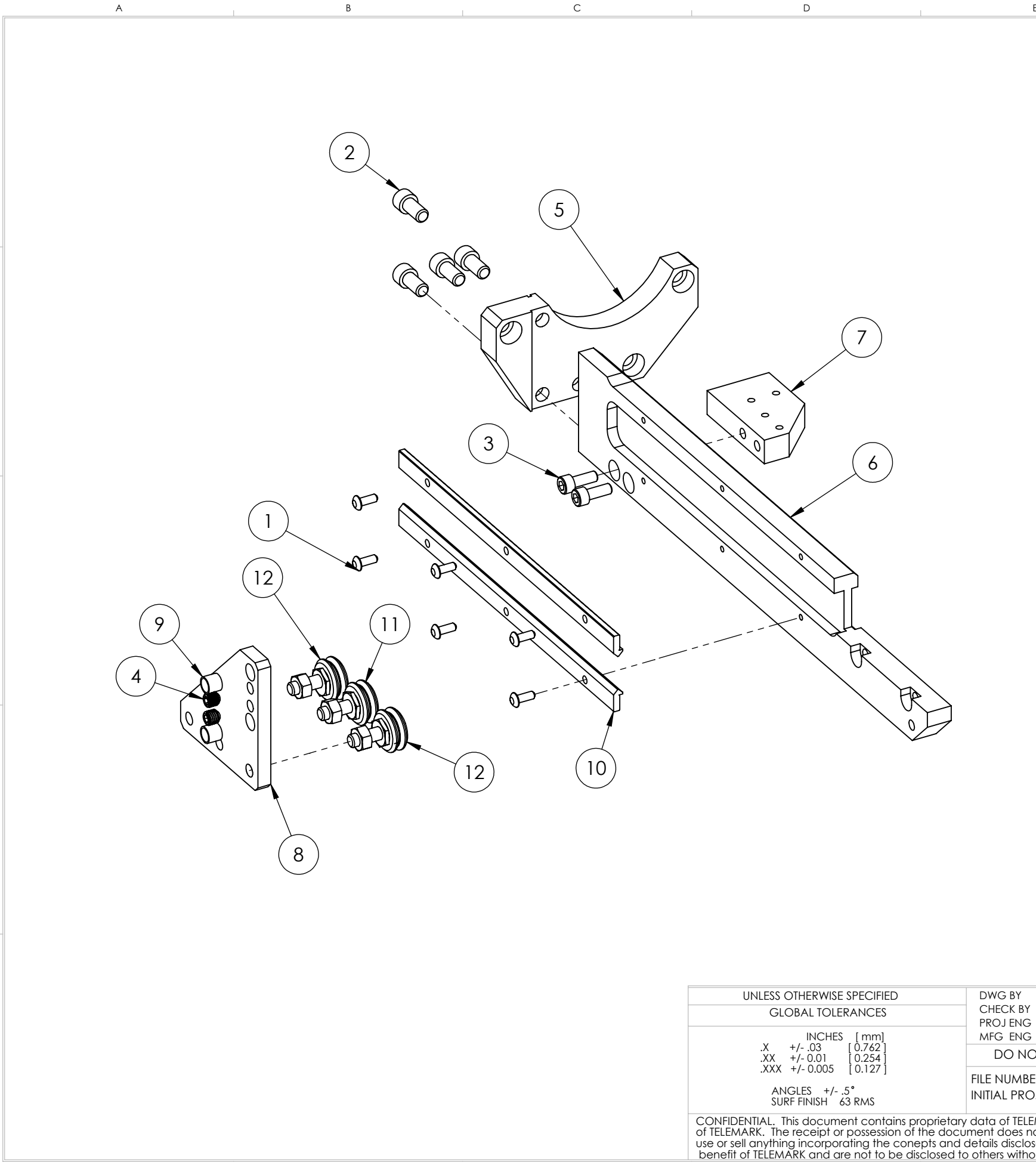

ECN	ZONE	REV	DESCRIPTION	BY	DATE
		A	RELEASE FOR PRODUCTION	PWF	8/27/2012
		A1	UPDATE	PWF	10/26/2012
991115		B	P/N FROM 578-1502-1 TO 578-1502-3 & 578-1502-2 TO 578-1502-4	GPD	5/6/2022

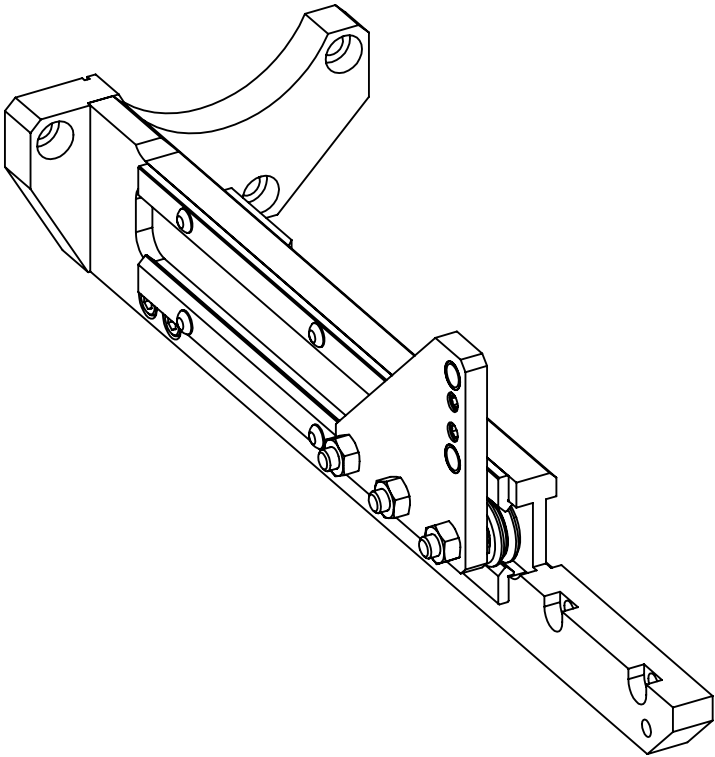

ITEM NO.	PART NUMBER	DESCRIPTION	QTY.
1	271-6053-6	SCREW, #6-32 X 3/8 SST BUTTON HEAD CS, SILVER	6
2	271-6190-6	VENTED SCREW, #1/4-20 X 1/2 SST SHCS, SILVER	4
3	271-6150-6	VENTED SCREW, #10-32 X 1/2" SST SHCS, SILVER	2
4	271-6226-9	SET SCREW, 1/4-28 X 1/4 SOC CUP PT SST	2
5	575-0341-1	RAIL, BRACKET	1
6	575-0342-5	RAIL MOUNT, SHORT	1
7	575-0343-1	RAIL, BRACKET SUPPORT	1
8	575-0401-4	TROLLEY BRACKET, A	1
9	575-0403-1	TROLLEY BUSHING	2
10	575-1501-2	RAIL	2
11	578-1502-3	V WHEEL ASSEMBLY	1
12	578-1502-4	V WHEEL ASSEMBLY	2

UNLESS OTHERWISE SPECIFIED
GLOBAL TOLERANCES

	INCHES	[mm]
.X	+/- .03	[0.762]
.XX	+/- 0.01	[0.254]
.XXX	+/- 0.005	[0.127]

ANGLES +/- .5°
SURF FINISH 63 RMS

DWG BY
CHECK BY
PROJ ENG
MFG ENG

D. LY
DATE 5/5/09
DATE
DATE
DATE

DO NOT SCALE DRAWING

FILE NUMBER - 575-0140-1
INITIAL PROJECT -

MATERIAL: BOM

FINISH:

THIRD ANGLE PROJECTION

TELEMARK
telemark.com

RAIL ASSEMBLY, SHORT

B

SCALE 1:2
SHEET 1 of 1

DWG NO.
575-0140-1

REV
B

CONFIDENTIAL. This document contains proprietary data of TELEMARK and is not to be copied or distributed without the prior written consent of TELEMARK. The receipt or possession of the document does not convey any rights to reproduce it, disclose its contents, or to manufacture, use or sell anything incorporating the concepts and details disclosed by it. Such concepts and details are not to be used other than for the benefit of TELEMARK and are not to be disclosed to others without the prior written consent of an officer of TELEMARK.

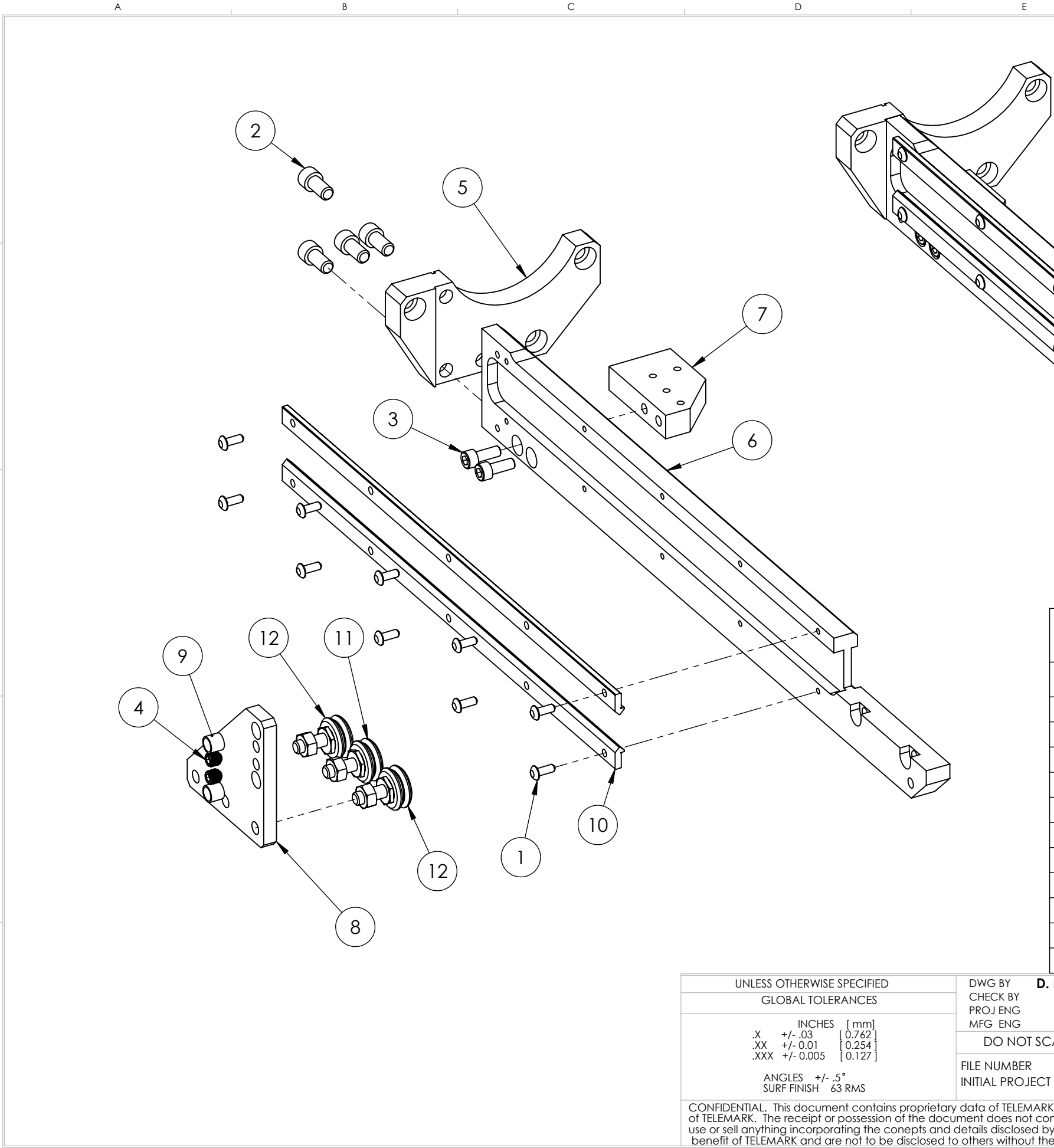

ECN	ZONE	REV	DESCRIPTION	BY	DATE
		A	RELEASE FOR PRODUCTION	PWF	7/31/2012
		A1	UPDATE	PWF	8/14/2012
		A2	UPDATE	PWF	10/24/2012
991115		B	P/N FROM 578-1502-1 TO 578-1502-3 & 578-1502-2 TO 578-1502-4	GPD	5/6/2022

ITEM NO.	PART NUMBER	DESCRIPTION	QTY.
1	271-6053-6	SCREW, #6-32 X 3/8 SST BUTTON HEAD CS, SILVER	10
2	271-6190-6	VENTED SCREW, #1/4-20 X 1/2 SST SHCS, SILVER	4
3	271-6150-6	VENTED SCREW, #10-32 X 1/2" SST SHCS, SILVER	2
4	271-6226-9	SET SCREW, 1/4-28 X 1/4 SOC CUP PT SST	2
5	575-0341-1	RAIL, BRACKET	1
6	575-0342-6	RAIL, MOUNT, LONG	1
7	575-0343-1	RAIL, BRACKET SUPPORT	1
8	575-0401-4	TROLLEY BRACKET, A	1
9	575-0403-1	TROLLEY BUSHING	2
10	575-1501-3	RAIL	2
11	578-1502-3	V WHEEL ASSEMBLY	1
12	578-1502-4	V WHEEL ASSEMBLY	2

UNLESS OTHERWISE SPECIFIED
GLOBAL TOLERANCES

	INCHES	[mm]
.X	+/- .03	[0.762]
.XX	+/- 0.01	[0.254]
.XXX	+/- 0.005	[0.127]

ANGLES +/- .5°
SURF FINISH 63 RMS

DWG BY D. LY
CHECK BY
PROJ ENG
MFG ENG

DATE 5/5/09
DATE
DATE
DATE

DO NOT SCALE DRAWING

FILE NUMBER - 575-0140-6
INITIAL PROJECT -

MATERIAL: BOM

FINISH:

THIRD ANGLE PROJECTION

TELEMARK
telemark.com

RAIL ASSEMBLY, LONG

B

SCALE 1:2
SHEET 1 of 1

DWG NO. 575-0140-6

REV B

CONFIDENTIAL. This document contains proprietary data of TELEMARK and is not to be copied or distributed without the prior written consent of TELEMARK. The receipt or possession of the document does not convey any rights to reproduce it, disclose its contents, or to manufacture, use or sell anything incorporating the concepts and details disclosed by it. Such concepts and details are not to be used other than for the benefit of TELEMARK and are not to be disclosed to others without the prior written consent of an officer of TELEMARK.

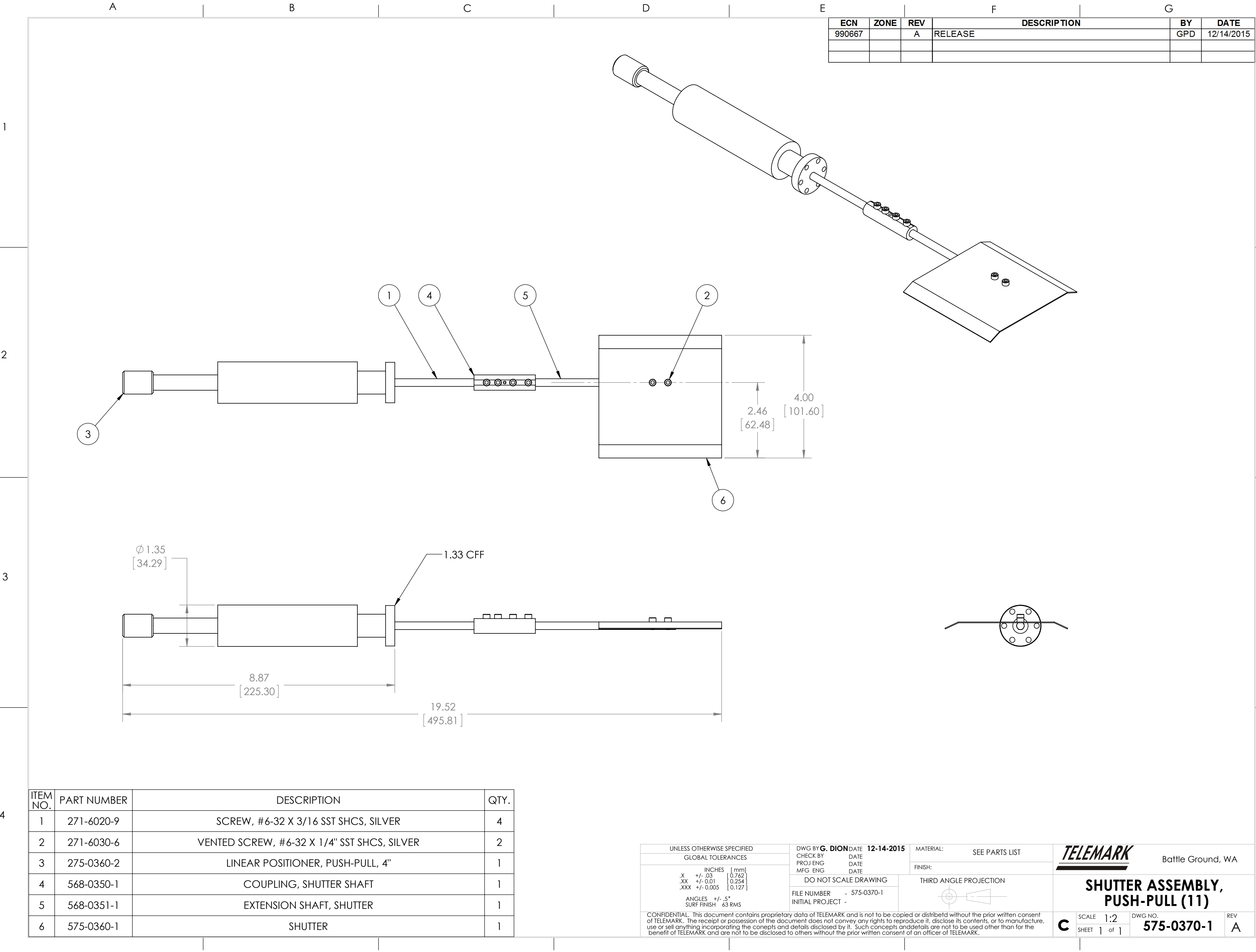

1

2

3

4

	A	B	C
ITEM NO.	PART NUMBER	DESCRIPTION	C2 QTY.
1	271-6020-9	SCREW, #6-32 X 3/16 SST SHCS, SILVER	4
2	271-6030-6	VENTED SCREW, #6-32 X 1/4" SST SHCS, SILVER	2
3	275-0353-3	TUBE, 1/4" POLYURETHANE	1
4	275-0356-2	FITTING, 90 DEGREE, 1/4" TUBE X 1/8" NPT	3
5	275-0358-1	NIPPLE, 1/8" NPT	1
6	275-0360-1	PNEUMATIC LINEAR POSITIONER, 4"	1
7	275-0361-2	SOLENOID, 4 WAY, 12VDC	1
8	568-0350-1	COUPLING, SHUTTER SHAFT	1
9	568-0351-2	EXTENSION SHAFT, SHUTTER	1
10	575-0360-1	SHUTTER	1

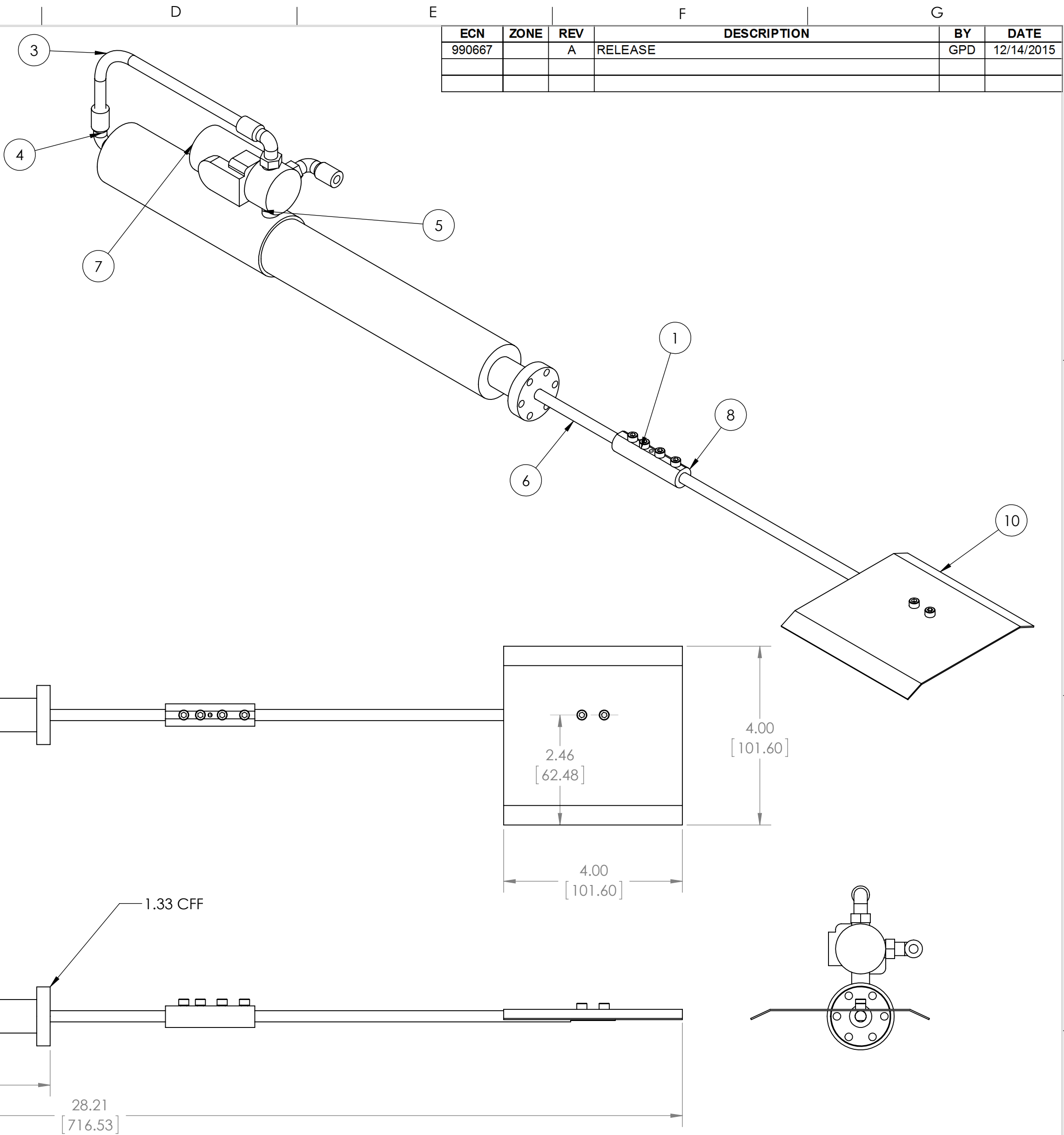



ECN	ZONE	REV	DESCRIPTION	BY	DATE
990667		A	RELEASE	GPD	12/14/2015

UNLESS OTHERWISE SPECIFIED		DWG BY G. DION DATE 12-14-2014	MATERIAL:	SEE PARTS LIST	TELEMARK Battle Ground, WA
GLOBAL TOLERANCES		CHECK BY DATE PROJ ENG DATE MFG ENG DATE	FINISH:	SEE NOTES	
INCHES [mm] X +/- .03 [0.762] .XX +/- 0.01 [0.254] .XXX +/- 0.005 [0.127]		DO NOT SCALE DRAWING	THIRD ANGLE PROJECTION		SHUTTER ASSEMBLY, 12VDC, (14.5)
ANGLES +/- .5° SURF FINISH 63 RMS		FILE NUMBER - 575-0388-2 INITIAL PROJECT -			
CONFIDENTIAL. This document contains proprietary data of TELEMARK and is not to be copied or distributed without the prior written consent of TELEMARK. The receipt or possession of the document does not convey any rights to reproduce it, disclose its contents, or to manufacture, use or sell anything incorporating the concepts and details disclosed by it. Such concepts and details are not to be used other than for the benefit of TELEMARK and are not to be disclosed to others without the prior written consent of an officer of TELEMARK.					
C	SCALE	1:2	DWG NO.	REV	
	SHEET	1 of 1	575-0388-2	A	

- NOTES: (UNLESS OTHERWISE SPECIFIED)
1. REMOVE BURRS & BREAK ALL SHARP EDGES
.005-.015 RADIUS OR CHAMFER.
 2. BAG WITH PART NUMBER AND REVISION.

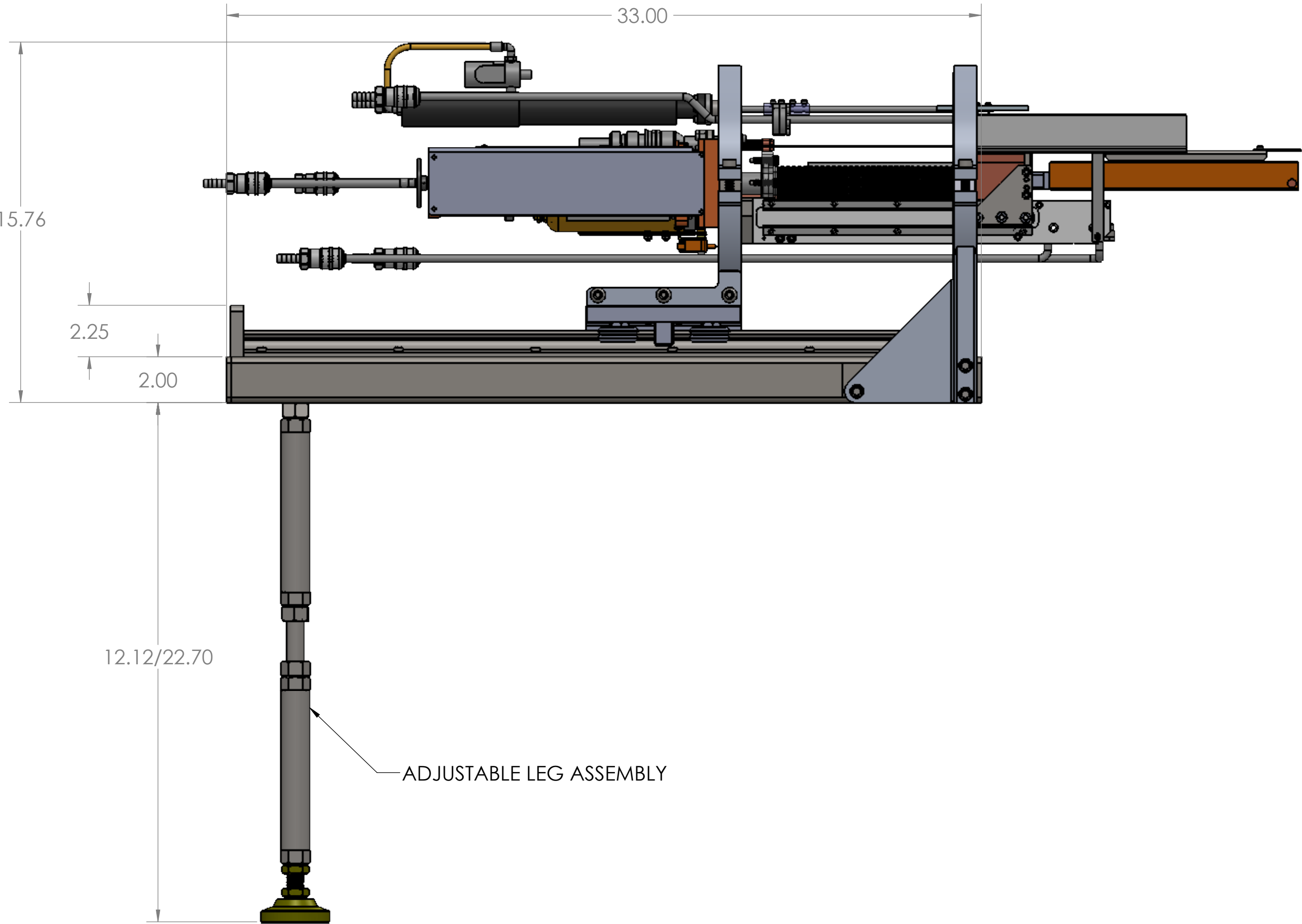
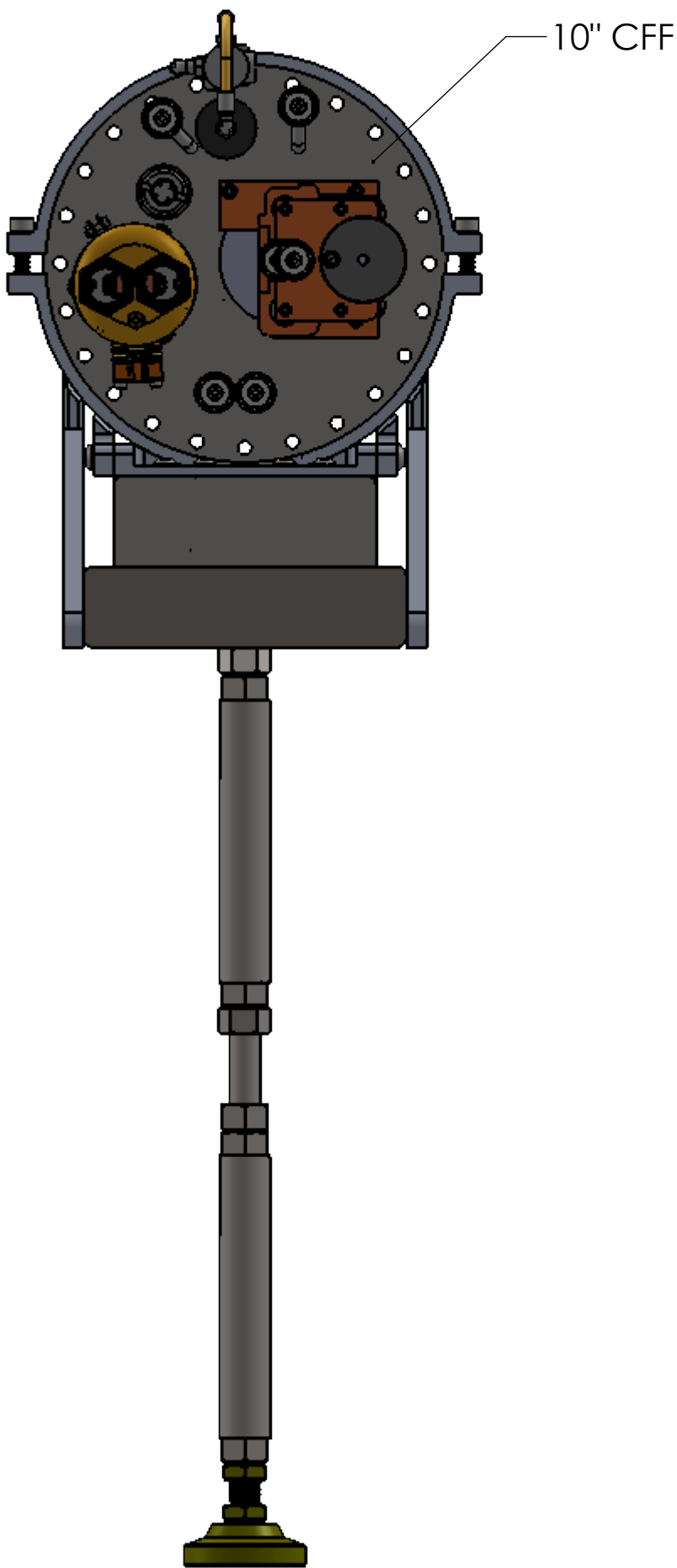
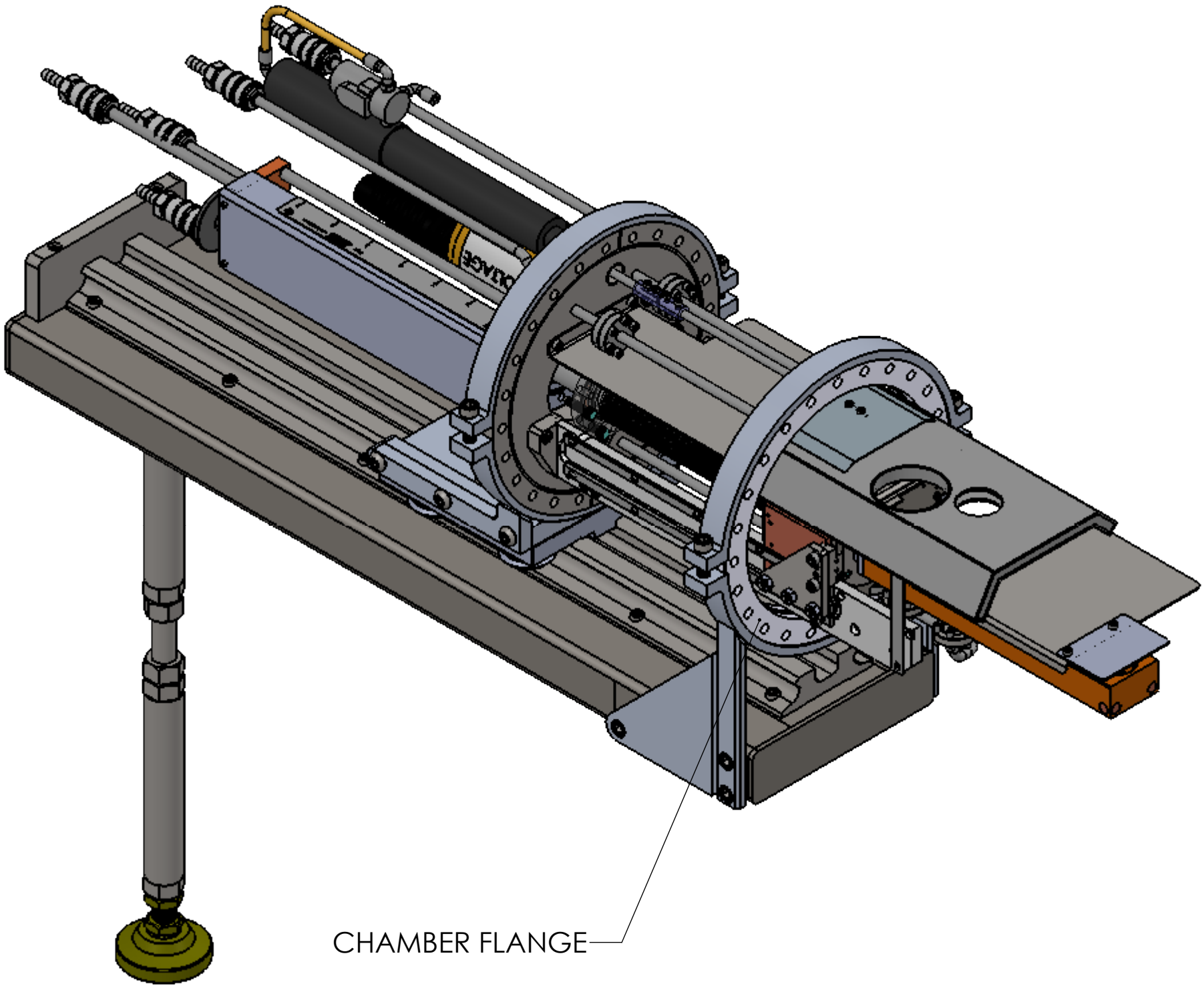
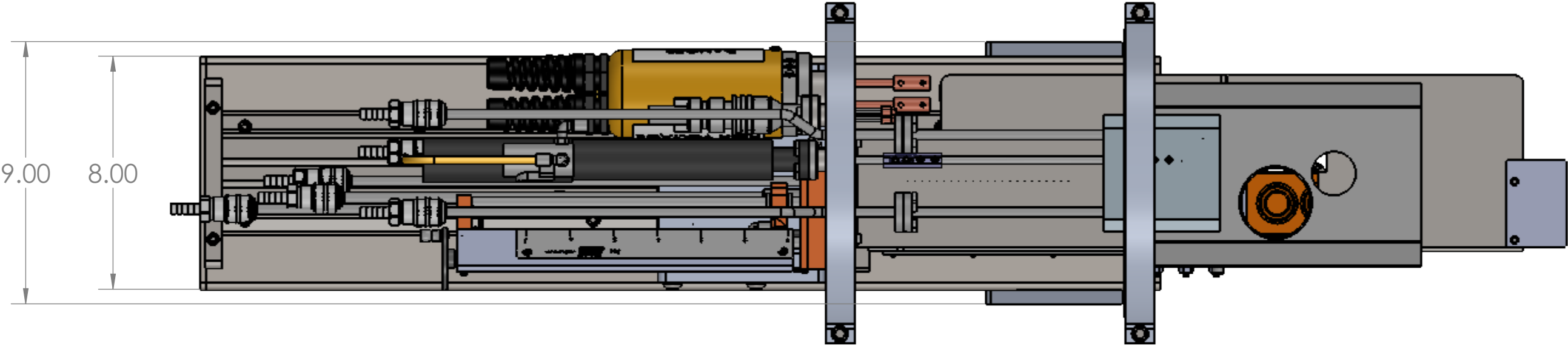
ECN	ZONE	REV	DESCRIPTION	BY	DATE
		A	RELEASE	GPD	6/26/2013
		B	REVISED ASSEMBLY & PARTS LIST	GPD	7/3/2013
		C	CHANGED ITEM 5 & 7 FROM CAP SCREW TO BUTTON HEAD SCREW	GPD	5/22/2014
		D	REMOVING P/N 575-0501-1 & 575-0501-2, ADDING 575-0511-1, SCREW FROM 1-1/4" LONG TO 1-1/2" LONG	GPD	6/2/2014
		E	ADDING SHEET 2	GPD	5/20/2016

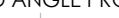

UNLESS OTHERWISE SPECIFIED GLOBAL TOLERANCES		DWG BY: G. DION CHECK BY: PROJ ENG MFG ENG	6-26-2013 DATE DATE DATE	MATERIAL: FINISH:	SEE PARTS LIST CLEAN				
X .X XX .X XXX .X		DO NOT SCALE DRAWING		THIRD ANGLE PROJECTION					
INCHES [mm] +/- .03 [0.762] +/- .001 [0.254] +/- .005 [0.127]		FILE NUMBER - INITIAL PROJECT -							
ANGLES +/- .5° SURF FINISH 63 RMS									
CONFIDENTIAL: This document contains proprietary data of TELEMARK and is not to be copied or distributed without the prior written consent of TELEMARK. The receipt or possession of this document does not convey any rights to reproduce it, disclose its contents, or to manufacture, use or sell anything incorporating the concepts and details disclosed by it. Such concepts and details are not to be used other than for the benefit of TELEMARK and are not to be disclosed to others without the prior written consent of an officer of TELEMARK.									
D						SCALE	1:4	DWG NO.	575-0500-1
SHEET						1	of 2	REV	E

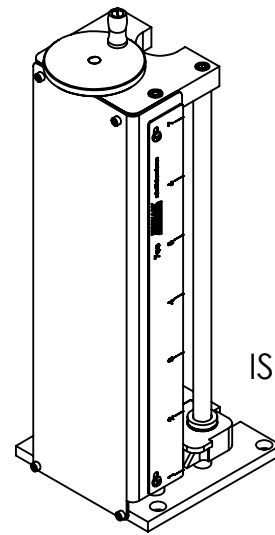

ITEM NO.	PART NUMBER	DESCRIPTION	QTY.
1	221-0701-1	SPRING PLUNGER, LONG NOSE, #6-32 UNC, SST	1
2	261-0008-1	SPACER	1
3	271-6000-9	SCREW, #4-40 X 3/8" SST SHCS	4
4	271-6001-9	SCREW, #4-40 X 1/2" SST PHIL PAN HEAD	2
5	271-6030-9	SCREW, #6-32 UNC X 1/4" SST, SHCS	2
6	271-6128-9	#8-32 X 1/2 SST SHCS	4
7	271-6134-9	#8-32 X 1/2 PHIL FLAT HEAD	4
8	271-6201-1	#4-40 X 3/8 SET SCREW	1
9	271-6219-1	BALL BEARING, 5/8 OD.	4
10	568-1401-1	SUPPORT ROD	4
11	568-1402-2	BALL SCREW ASSEMBLY, MANUAL	1
12	568-1403-1	RIGHT HAND BALL NUT	1
13	568-1405-1	RETAINER RING, 5/8"	4
14	568-1406-1	BALL BEARING, LINEAR	2
15	568-1410-2	DRIVE BLOCK	1
16	568-1411-2	RETAINING RING, 24mm	1
17	568-1412-1	DRIVE BLOCK, CLAMP	1
18	575-0247-1	INDEX PLATE, 4cc/7cc	1
19	575-1408-1	HANDWHEEL ASSEMBLY	1
20	575-1420-5	DRIVE ASSY. BOTTOM PLATE	1
21	575-1422-1	SIDE COVER	1
22	575-1425-1	STOP COLLAR	1
23	575-2425-3	DRIVE ASSY. TOP PLATE	1
24	575-2500-2	HANDWHEEL	1

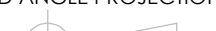
UNLESS OTHERWISE SPECIFIED		DWG BY CHECK BY PROJ ENG MFG ENG		D. LY DATE DATE DATE		MATERIAL: B.O.M		<div>TELEMARK</div> <div>telemark.com</div>			
GLOBAL TOLERANCES						FINISH: SEE NOTES					
INCHES [mm] .X +/- .03 [0.762] .XX +/- .01 [0.254] .XXX +/- 0.005 [0.127] ANGLES +/- .5° SURF FINISH 63 RMS		DO NOT SCALE DRAWING		THIRD ANGLE PROJECTION							
		FILE NUMBER - 575-2497-2 INITIAL PROJECT -									
<div>CONFIDENTIAL. This document contains proprietary data of TELEMARK and is not to be copied or distributed without the prior written consent of TELEMARK. The receipt or possession of the document does not convey any rights to reproduce it, disclose its contents, or to manufacture, use or sell anything incorporating the concepts and details disclosed by it. Such concepts and details are not to be used other than for the benefit of TELEMARK and are not to be disclosed to others without the prior written consent of an officer of TELEMARK.</div>											
						<div>B</div>		<div>SCALE 1:3</div> <div>SHEET 1 of 1</div>		<div>DWG NO.</div> <div>575-2497-2</div>	<div>REV</div> <div>D</div>

A

B

C

D

E

F

G

H

ECN	ZONE	REV	DESCRIPTION	BY	DATE
		A	RELEASE	PWF	10/2/2012
		B	ADDED STOP COLLAR	PWF	4/25/2013
		C	ADD PART 261-0008-1	PWF	8/21/2013
990695		D	ADDING PART 221-0701-1	GPD	3/25/2016

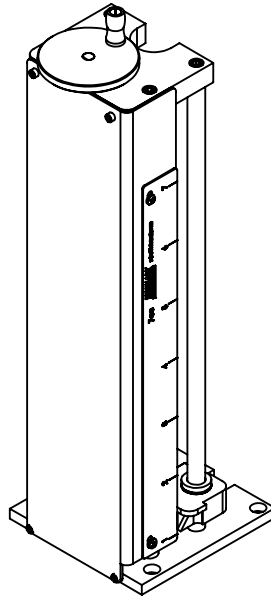
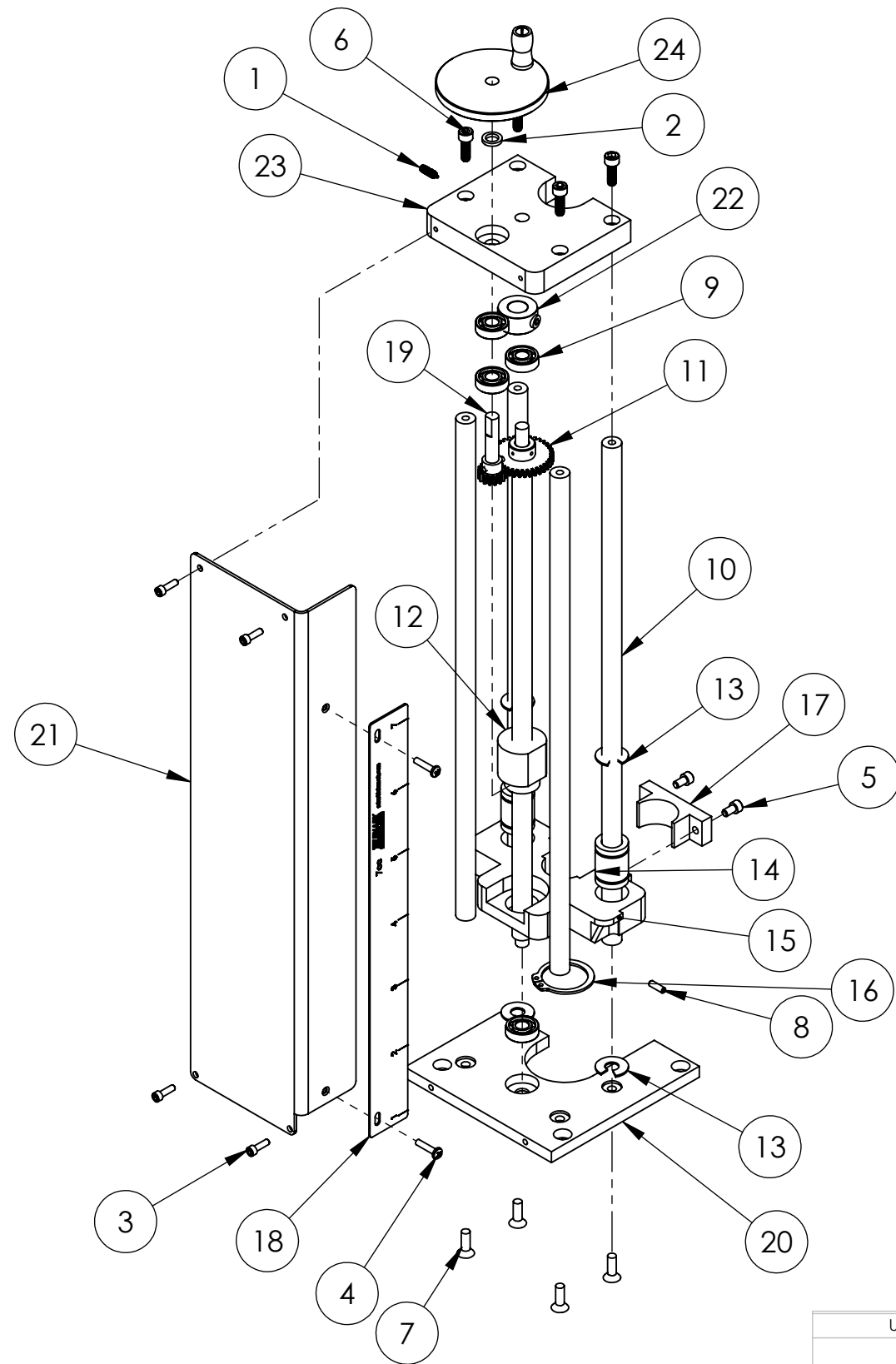

ISOMETRIC VIEW

ITEM NO.	PART NUMBER	DESCRIPTION	QTY.
1	221-0701-1	SPRING PLUNGER, LONG NOSE, #6-32 UNC, SST	1
2	261-0008-1	SPACER	1
3	271-6000-9	SCREW, #4-40 X 3/8" SST SHCS	4
4	271-6001-9	SCREW, #4-40 X 1/2" SST PHIL PAN HEAD	2
5	271-6030-9	SCREW, #6-32 UNC X 1/4" SST, SHCS	2
6	271-6128-9	#8-32 X 1/2 SST SHCS	4
7	271-6134-9	#8-32 X 1/2 PHIL FLAT HEAD	4
8	271-6201-1	#4-40 X 3/8 SET SCREW	1
9	271-6219-1	BALL BEARING, 5/8 OD.	4
10	568-1401-2	SUPPORT ROD, EX Long	4
11	568-1402-4	BALL SCREW ASSEMBLY, MANUAL, EX LONG	1
12	568-1403-1	RIGHT HAND BALL NUT	1
13	568-1405-1	RETAINER RING, 5/8"	4
14	568-1406-1	BALL BEARING, LINEAR	2
15	568-1410-2	DRIVE BLOCK	1
16	568-1411-2	RETAINING RING, 24mm	1
17	568-1412-1	DRIVE BLOCK, CLAMP	1
18	575-0247-1	INDEX PLATE, 4cc/7cc	1
19	575-1408-1	HANDWHEEL ASSEMBLY	1
20	575-1420-5	DRIVE ASSY. BOTTOM PLATE	1
21	575-1422-2	SIDE COVER, EX LONG	1
22	575-1425-1	STOP COLLAR	1
23	575-2425-3	DRIVE ASSY. TOP PLATE	1
24	575-2500-2	HANDWHEEL	1

UNLESS OTHERWISE SPECIFIED
GLOBAL TOLERANCES

	INCHES	[mm]
.X	+/- .03	[0.762]
.XX	+/- 0.01	[0.254]
.XXX	+/- 0.005	[0.127]

ANGLES +/- .5°
SURF FINISH 63 RMS

DWG BY **D. LY** DATE **3/18/11**
CHECK BY DATE
PROJ ENG DATE
MFG ENG DATE

DO NOT SCALE DRAWING

FILE NUMBER - 575-2497-3
INITIAL PROJECT -

MATERIAL: B.O.M

FINISH: SEE NOTES

THIRD ANGLE PROJECTION

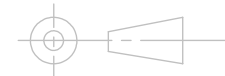

TELEMARK

telemark.com

MANUAL LINEAR DRIVE EX LONG, ASSEMBLY

B

SCALE 1:3
SHEET 1 of 1

DWG NO.
575-2497-3

REV
D

CONFIDENTIAL. This document contains proprietary data of TELEMARK and is not to be copied or distributed without the prior written consent of TELEMARK. The receipt or possession of the document does not convey any rights to reproduce it, disclose its contents, or to manufacture, use or sell anything incorporating the concepts and details disclosed by it. Such concepts and details are not to be used other than for the benefit of TELEMARK and are not to be disclosed to others without the prior written consent of an officer of TELEMARK.